

# Patient report

Bio-Rad                      DATE: 08/27/2019  
D-10                         TIME: 07:39 PM  
S/N: #DJ4I016123        Software version: 4.30-2  
Sample ID:                 10378550  
Injection date             08/27/2019 07:18 PM  
Injection #: 54             Method: HbA1c  
Rack #: ---                 Rack position: 5

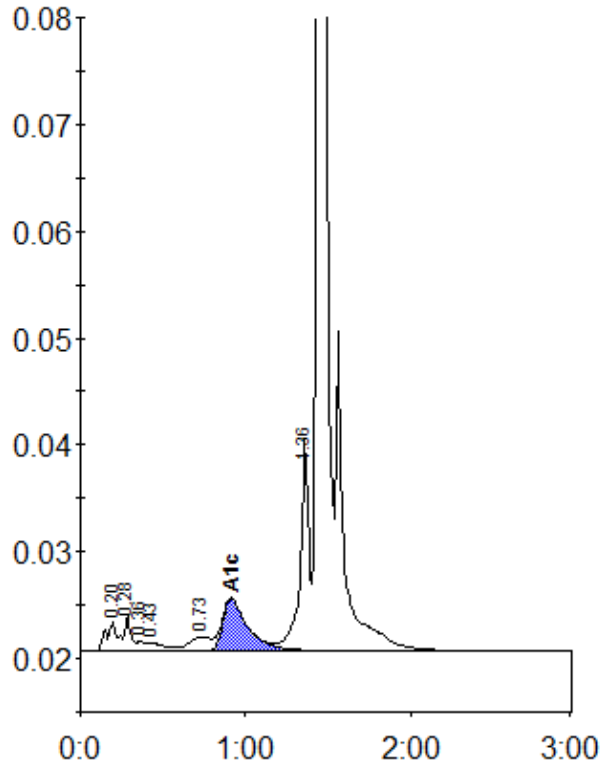

Peak table - ID: 10378550

| Peak        | R.time | Height  | Area    | Area % |
|-------------|--------|---------|---------|--------|
| A1a         | 0.20   | 2803    | 13862   | 1.0    |
| A1b         | 0.28   | 3340    | 8502    | 0.6    |
| Unknown     | 0.36   | 883     | 3257    | 0.2    |
| F           | 0.43   | 779     | 5406    | 0.4    |
| LA1c/CHb-1  | 0.73   | 1280    | 11534   | 0.8    |
| A1c         | 0.91   | 4889    | 51541   | 5.3    |
| P3          | 1.36   | 19898   | 73319   | 5.4    |
| A0          | 1.44   | 435090  | 1195989 | 87.7   |
| Total Area: |        | 1363410 |         |        |

|                |     |
|----------------|-----|
| Concentration: | %   |
| A1c            | 5.3 |