

Patient report

Bio-Rad DATE: 08/27/2019
D-10 TIME: 07:11 PM
S/N: #DJ4I016123 Software version: 4.30-2
Sample ID: 10468206
Injection date 08/27/2019 07:09 PM
Injection #: 51 Method: HbA1c
Rack #: --- Rack position: 2

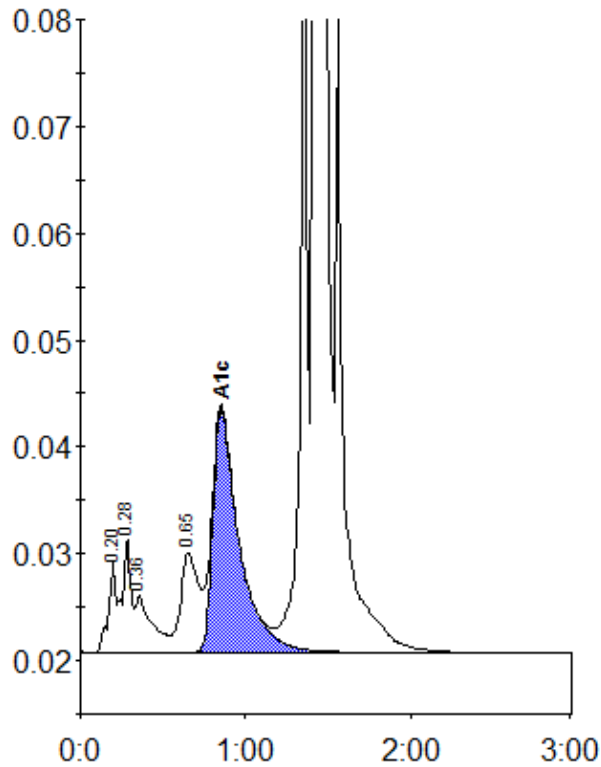

Peak table - ID: 10468206

Peak	R.time	Height	Area	Area %
A1a	0.20	8700	27680	0.9
A1b	0.28	10687	37682	1.2
Unknown	0.36	5295	37743	1.2
LA1c/CHb-1	0.65	9302	71930	2.3
A1c	0.85	22747	252009	10.2
P3	1.36	68067	208116	6.7
A0	1.42	767024	2479650	79.6
Total Area:		3114810		

Concentration:	%
A1c	10.2