

# Patient report

Bio-Rad                      DATE: 08/27/2019  
D-10                         TIME: 07:03 PM  
S/N: #DJ4I016123        Software version: 4.30-2  
Sample ID:                 10556288  
Injection date             08/27/2019 06:37 PM  
Injection #: 42             Method: HbA1c  
Rack #: ---                 Rack position: 1

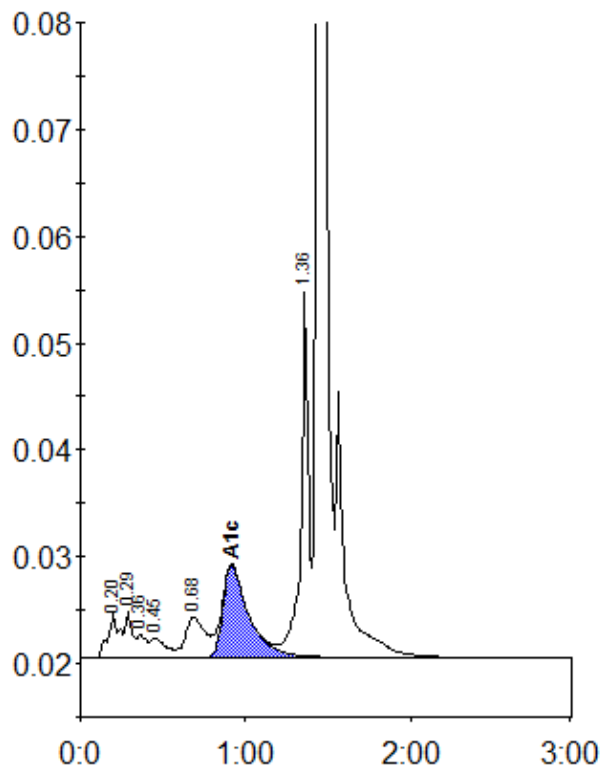

Peak table - ID: 10556288

| Peak        | R.time | Height  | Area    | Area % |
|-------------|--------|---------|---------|--------|
| A1a         | 0.20   | 4192    | 19708   | 1.3    |
| A1b         | 0.29   | 4373    | 12820   | 0.9    |
| Unknown     | 0.36   | 2164    | 9017    | 0.6    |
| F           | 0.45   | 1839    | 12039   | 0.8    |
| LA1c/CHb-1  | 0.68   | 3763    | 31319   | 2.1    |
| A1c         | 0.92   | 8656    | 94719   | 8.6    |
| P3          | 1.36   | 34155   | 108372  | 7.4    |
| A0          | 1.44   | 427067  | 1185659 | 80.5   |
| Total Area: |        | 1473653 |         |        |

|                |     |
|----------------|-----|
| Concentration: | %   |
| A1c            | 8.6 |