

# Patient report

Bio-Rad                      DATE: 08/27/2019  
D-10                         TIME: 07:32 PM  
S/N: #DJ4I016123        Software version: 4.30-2  
Sample ID:                 10574776  
Injection date             08/27/2019 05:16 PM  
Injection #: 33             Method: HbA1c  
Rack #: ---                 Rack position: 8

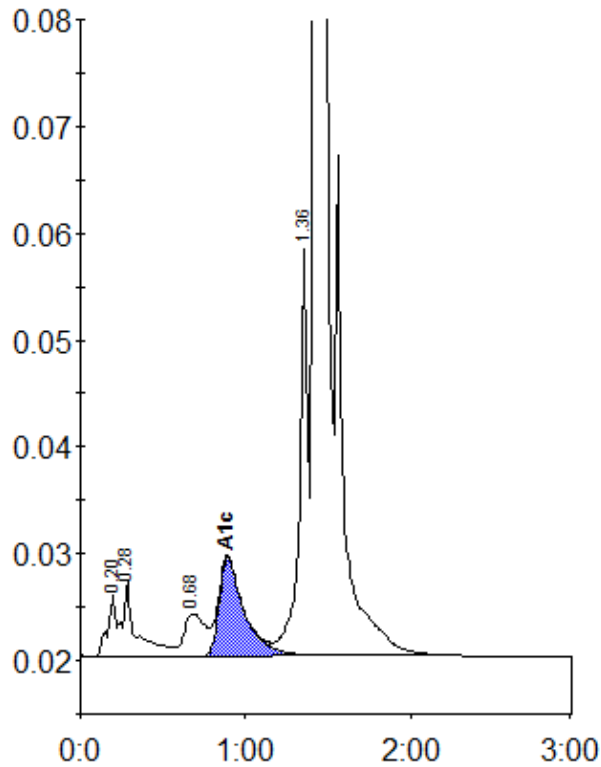

Peak table - ID: 10574776

Peak	R.time	Height	Area	Area %
A1a	0.20	5729	19982	0.8
A1b	0.28	7046	40071	1.6
LA1c/CHb-1	0.68	3972	35813	1.4
A1c	0.89	9188	97140	5.2
P3	1.36	38055	139306	5.5
A0	1.42	717048	2220564	87.0
Total Area:	2552876			

Concentration:	%
A1c	5.2