

Patient report

Bio-Rad DATE: 08/27/2019
D-10 TIME: 05:38 PM
S/N: #DJ4I016123 Software version: 4.30-2
Sample ID: 10622384
Injection date 08/27/2019 05:00 PM
Injection #: 28 Method: HbA1c
Rack #: --- Rack position: 3

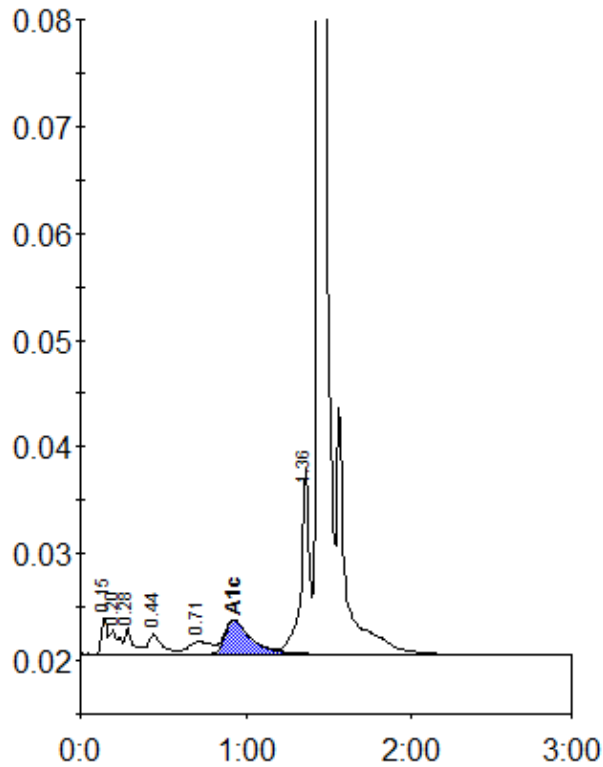

Peak table - ID: 10622384

Peak	R.time	Height	Area	Area %
Unknown	0.15	3306	8068	0.8
A1a	0.20	2338	9027	0.9
A1b	0.28	2516	8566	0.8
F	0.44	1876	11349	1.1
LA1c/CHb-1	0.71	1169	11321	1.1
A1c	0.93	3144	34952	4.7
P3	1.36	17303	61994	5.9
A0	1.44	326059	908755	86.2
Total Area:	1054031			

Concentration:	%
A1c	4.7