

Patient report

Bio-Rad DATE: 08/27/2019
D-10 TIME: 05:35 PM
S/N: #DJ4I016123 Software version: 4.30-2
Sample ID: 10622383
Injection date 08/27/2019 05:03 PM
Injection #: 29 Method: HbA1c
Rack #: --- Rack position: 4

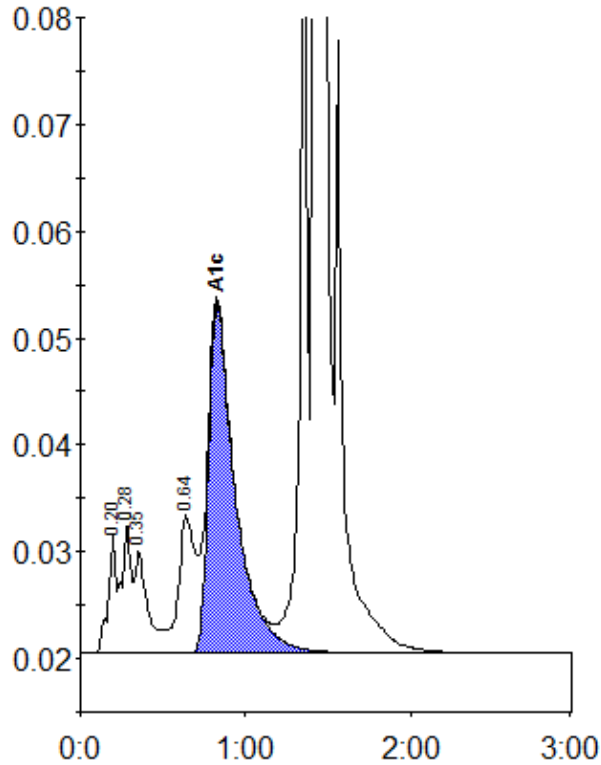

Peak table - ID: 10622383

Peak	R.time	Height	Area	Area %
A1a	0.20	11333	37002	1.1
A1b	0.28	12269	48654	1.5
Unknown	0.35	9601	51849	1.6
LA1c/CHb-1	0.64	12889	88480	2.7
A1c	0.83	32573	368961	13.9
P3	1.36	84493	255506	7.8
A0	1.42	755424	2421196	74.0
Total Area:		3271649		

Concentration:	%
A1c	13.9