

Patient report

Bio-Rad DATE: 08/27/2019
D-10 TIME: 05:33 PM
S/N: #DJ4I016123 Software version: 4.30-2
Sample ID: 10559821
Injection date 08/27/2019 05:06 PM
Injection #: 30 Method: HbA1c
Rack #: --- Rack position: 5

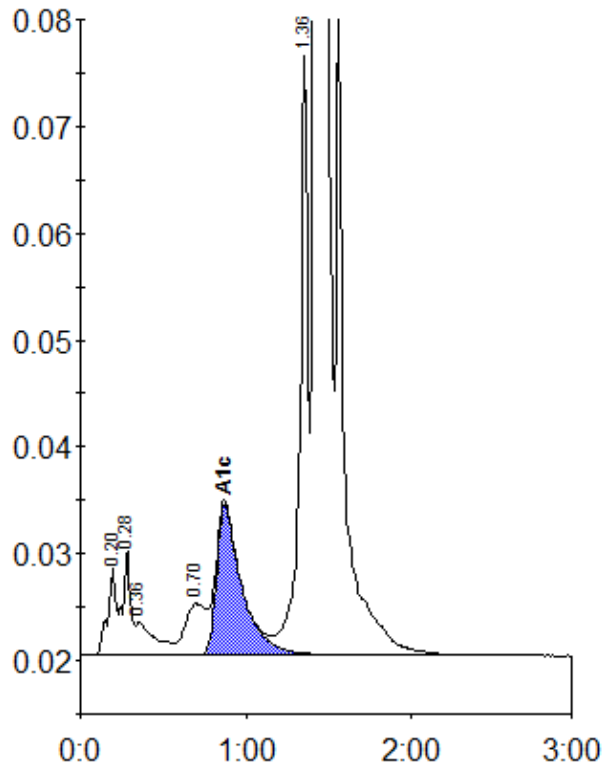

Peak table - ID: 10559821

Peak	R.time	Height	Area	Area %
A1a	0.20	8341	28603	0.9
A1b	0.28	9851	33244	1.0
Unknown	0.36	3093	25046	0.8
LA1c/CHb-1	0.70	4785	42694	1.3
A1c	0.87	14047	149230	6.2
P3	1.36	56065	191013	6.0
A0	1.42	868562	2737093	85.3
Total Area:		3206924		

Concentration:	%
A1c	6.2