

# Patient report

Bio-Rad                      DATE: 08/27/2019  
D-10                            TIME: 05:30 PM  
S/N: #DJ4I016123        Software version: 4.30-2  
Sample ID:                    10559820  
Injection date                08/27/2019 05:10 PM  
Injection #: 31                Method: HbA1c  
Rack #: ---                    Rack position: 6

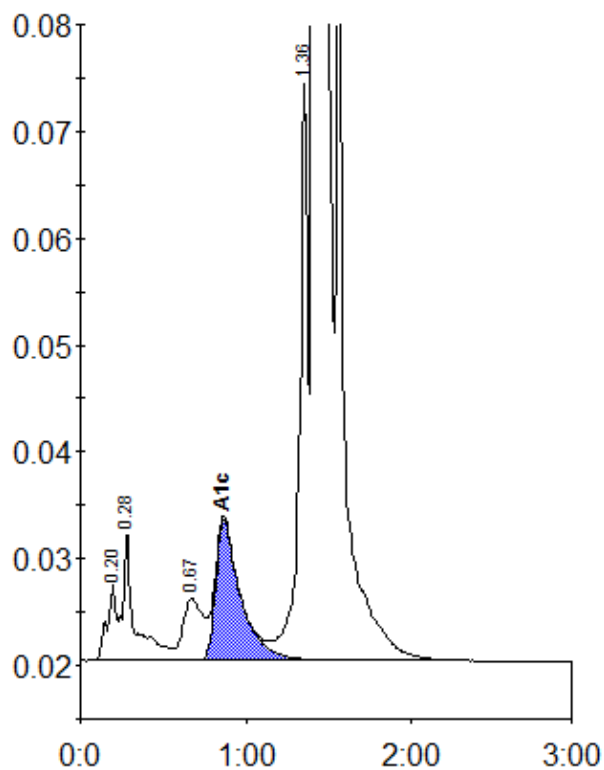

Peak table - ID: 10559820

Peak	R.time	Height	Area	Area %
A1a	0.20	7259	26776	0.7
A1b	0.28	12329	60133	1.6
LA1c/CHb-1	0.67	5753	49997	1.3
A1c	0.87	13181	137862	4.9
P3	1.36	54055	195657	5.1
A0	1.41	988666	3369203	87.7
Total Area:		3839627		

Concentration:	%
A1c	4.9