

# Patient report

Bio-Rad                      DATE: 08/27/2019  
D-10                              TIME: 03:13 PM  
S/N: #DJ4I016123          Software version: 4.30-2  
Sample ID:                      10579842  
Injection date                08/27/2019 02:02 PM  
Injection #: 10                Method: HbA1c  
Rack #: ---                      Rack position: 2

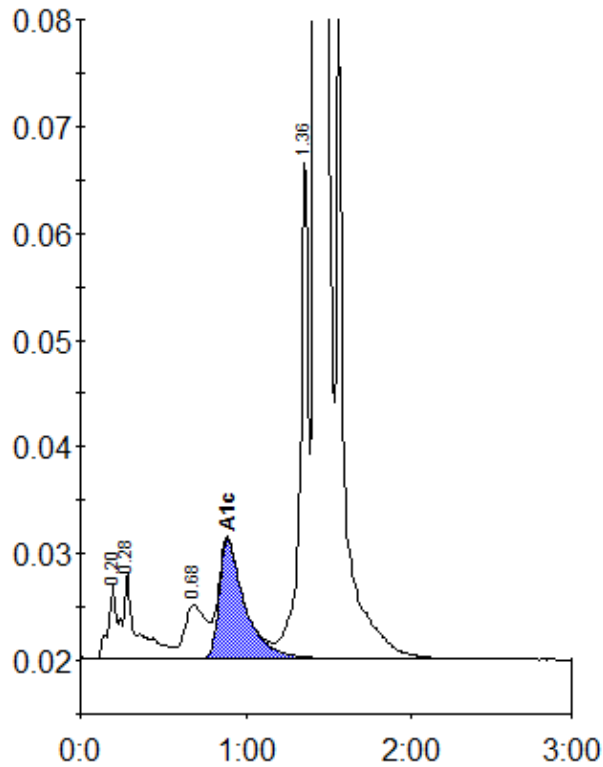

Peak table - ID: 10579842

Peak	R.time	Height	Area	Area %
A1a	0.20	6825	29499	1.0
A1b	0.28	8072	42363	1.4
LA1c/CHb-1	0.68	4999	45090	1.5
A1c	0.89	11145	119388	5.4
P3	1.36	46349	160108	5.3
A0	1.42	839783	2641684	87.0
Total Area:	3038133			

Concentration:	%
A1c	5.4