

# Patient report

Bio-Rad                      DATE: 08/27/2019  
D-10                         TIME: 03:05 PM  
S/N: #DJ4I016123        Software version: 4.30-2  
Sample ID:                 10568756  
Injection date             08/27/2019 02:20 PM  
Injection #: 16             Method: HbA1c  
Rack #: ---                 Rack position: 8

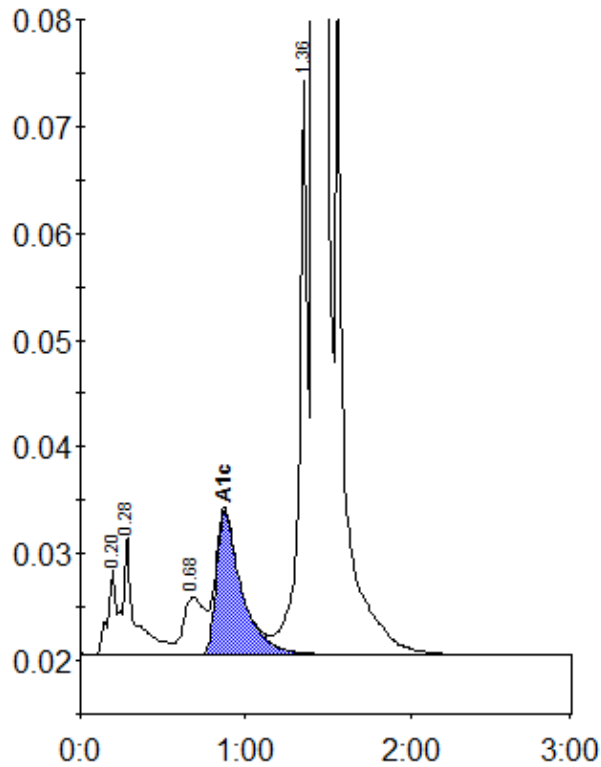

Peak table - ID: 10568756

Peak	R.time	Height	Area	Area %
A1a	0.20	8033	27683	0.8
A1b	0.28	11132	57485	1.6
LA1c/CHb-1	0.68	5396	47495	1.4
A1c	0.87	13483	143157	5.5
P3	1.36	53751	188116	5.4
A0	1.42	931230	3034271	86.7
Total Area:		3498207		

Concentration:	%
A1c	5.5