

# Patient report

Bio-Rad                      DATE: 08/27/2019  
D-10                         TIME: 02:56 PM  
S/N: #DJ4I016123        Software version: 4.30-2  
Sample ID:                 10559295  
Injection date             08/27/2019 02:14 PM  
Injection #: 14             Method: HbA1c  
Rack #: ---                 Rack position: 6

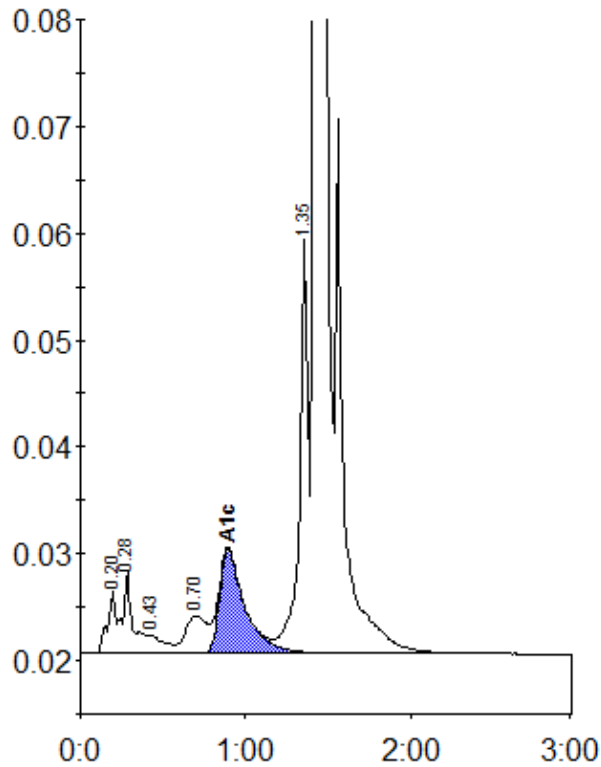

Peak table - ID: 10559295

Peak	R.time	Height	Area	Area %
A1a	0.20	5960	20463	0.8
A1b	0.28	7720	32888	1.3
F	0.43	1741	11270	0.5
LA1c/CHb-1	0.70	3483	31905	1.3
A1c	0.89	9719	103765	5.7
P3	1.35	39541	142999	5.8
A0	1.42	697495	2137702	86.2
Total Area:		2480993		

Concentration:	%
A1c	5.7