

# Patient report

Bio-Rad                      DATE: 08/27/2019  
D-10                         TIME: 01:40 PM  
S/N: #DJ4I016123        Software version: 4.30-2  
Sample ID:                 10553945  
Injection date             08/27/2019 01:17 PM  
Injection #: 7              Method: HbA1c  
Rack #: ---                Rack position: 4

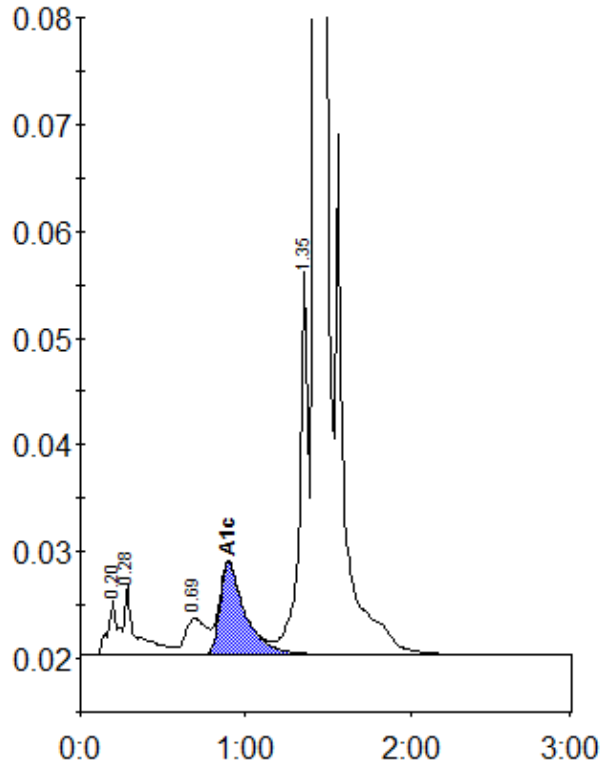

Peak table - ID: 10553945

Peak	R.time	Height	Area	Area %
A1a	0.20	5091	17504	0.7
A1b	0.28	6512	36181	1.5
LA1c/CHb-1	0.69	3386	30724	1.3
A1c	0.90	8624	91386	5.2
P3	1.35	36386	134623	5.5
A0	1.42	693814	2142982	87.3
Total Area:		2453399		

Concentration:	%
A1c	5.2