

Patient Name	Mrs. SEEMA	Client Name	Kriti Hospital	Specimen Received	22/08/19
Age/Sex	48 Years/Female			Specimen Type	Tissue
Patient ID	011908230238			Collection Date	22/08/19
Specimen ID	MOLQ/B-1608/19			Report Date	27/08/19

SURGICAL PATHOLOGY REPORT

Uterus with Cervix

DIAGNOSIS

Leiomyoma.

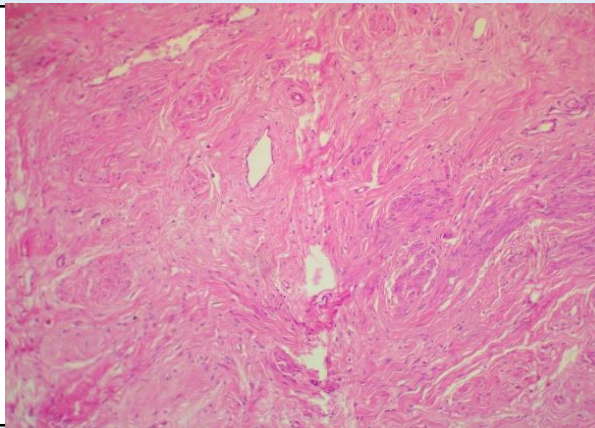

SPECIMEN

Uterus with Cervix

GROSS

Received 10.6x10 cm uterus with cervix cut section shows multiple fibroid measuring 2.6x3.4cm and obliterating endometrial cavity and outer side fibroid measuring 2.2x3cm.

Microscopy

Section examined shows

- 1) Cervix with mononuclear inflammatory cells.
- 2) fibroid with interlacing muscle bundles.

Note : All biopsy specimen will be stored for 15 (fifteen) days, block and slides for 5 (five) years only from the time of receipt at the laboratory. No request, for any of the above, will be entertained after the due date.

Reference

- i) Rosai and Ackerman's Surgical Pathology.
- ii) Modern Surgical Pathology.



Gulshan Yadav, MD
Consultant Pathologist