

Patient Name	Mrs. GARIMA	Client Name	Life Care Path Lab, Tauru	Specimen Received	22/08/19
Age/Sex	30 Years/Female			Specimen Type	Tissue
Patient ID	011908210196			Collection Date	22/08/19
Specimen ID	MOLQ/B-1600/19			Report Date	27/08/19

SURGICAL PATHOLOGY REPORT

RPOC (Retained product of conception) .

DIAGNOSIS

Product of Conception

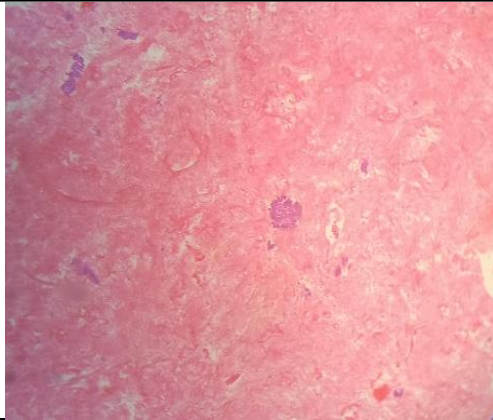

SPECIMEN

RPOC
(Retained product of conception)

GROSS

Received 5x2.5cm grayish white tissue piece.

Microscopy

Section examined shows degenerated trophoblastic cells, RBCs and inflammatory cells.

Note : All biopsy specimen will be stored for 15 (fifteen)days, block and slides for 5(five) years only from the time of receipt at the laboratory. No request ,for any of the above ,will be entertained after the due date.

Reference

- i) Rosai and Ackerman's Surgical Pathology.
- ii) Modern Surgical Pathology.



Gulshan Yadav, MD
Consultant Pathologist