

<b>Patient Name</b>	Mrs KAMLA	<b>Client Name</b>	SANJEEVNI PATH LAB	<b>Specimen Received</b>	22/08/19
<b>Age/Sex</b>	46 YRS/F			<b>Specimen Type</b>	Tissue
<b>Patient ID</b>	011908210196			<b>Collection Date</b>	22/08/19
<b>Specimen ID</b>	MOLQ/B-1589/19			<b>Report Date</b>	27/08/19

## SURGICAL PATHOLOGY REPORT

Fibroid.

### DIAGNOSIS

**LEIOMYOMA**

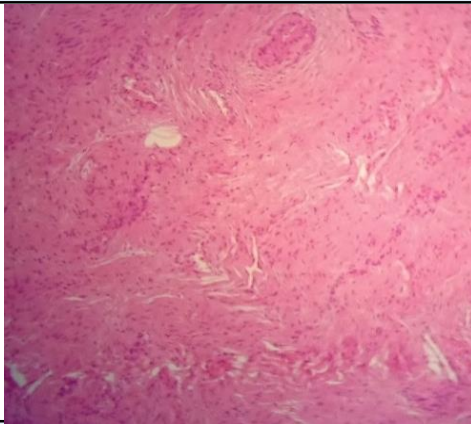

#### **SPECIMEN**

Fibroid

#### **GROSS**

Received multiple greyish white tissue piece, 13x8.1 cm in aggregate.

#### **Microscopy**

Section examined shows  
Endometrium with proliferative phase  
Myometrium is unremarkable  
Fibroid interlacing muscle bundles

**Note :** All biopsy specimen will be stored for 15 (fifteen) days, block and slides for 5 (five) years only from the time of receipt at the laboratory. No request, for any of the above, will be entertained after the due date.

#### **Reference**

- i) Rosai and Ackerman's Surgical Pathology.
- ii) Modern Surgical Pathology.

  
**Gulshan Yadav, MD**  
Consultant Pathologist