

# Patient report

Bio-Rad                      DATE: 08/26/2019  
D-10                         TIME: 04:14 PM  
S/N: #DJ4I016123        Software version: 4.30-2  
Sample ID:                 10583187  
Injection date             08/26/2019 03:34 PM  
Injection #: 14             Method: HbA1c  
Rack #: ---                 Rack position: 6

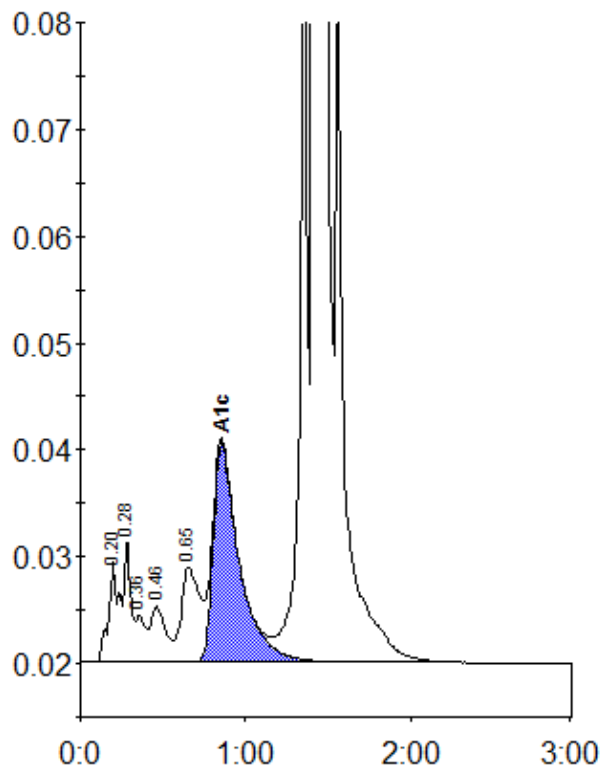

Peak table - ID: 10583187

Peak	R.time	Height	Area	Area %
A1a	0.20	9400	43430	1.1
A1b	0.28	11450	31434	0.8
Unknown	0.36	4407	17055	0.4
F	0.46	5251	32671	0.9
LA1c/CHb-1	0.65	8895	70295	1.9
A1c	0.85	20555	225877	7.7
P3	1.36	68547	224255	5.9
A0	1.42	941655	3146908	83.0
Total Area:			3791924	

Concentration:	%
A1c	7.7