

Patient report

Bio-Rad DATE: 08/26/2019
D-10 TIME: 04:29 PM
S/N: #DJ4I016123 Software version: 4.30-2
Sample ID: 10583202
Injection date 08/26/2019 03:47 PM
Injection #: 18 Method: HbA1c
Rack #: --- Rack position: 10

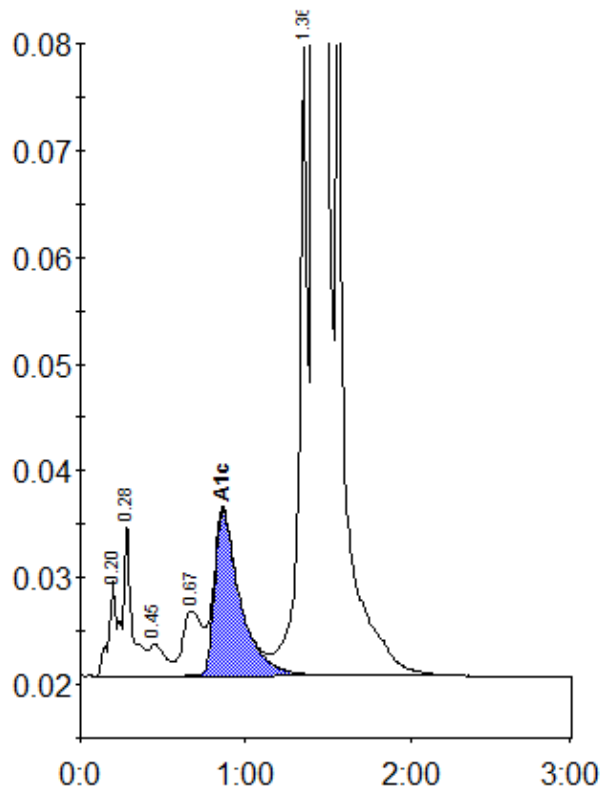

Peak table - ID: 10583202

Peak	R.time	Height	Area	Area %
A1a	0.20	9028	28670	0.7
A1b	0.28	14501	55803	1.4
F	0.45	3004	19746	0.5
LA1c/CHb-1	0.67	6079	51061	1.3
A1c	0.86	15513	167293	5.6
P3	1.36	58802	210222	5.2
A0	1.41	1030113	3487120	86.7
Total Area:		4019916		

Concentration:	%
A1c	5.6