

# Patient report

Bio-Rad                      DATE: 08/26/2019  
D-10                         TIME: 04:36 PM  
S/N: #DJ4I016123        Software version: 4.30-2  
Sample ID:                 10564294  
Injection date             08/26/2019 04:00 PM  
Injection #: 19            Method: HbA1c  
Rack #: ---                Rack position: 1

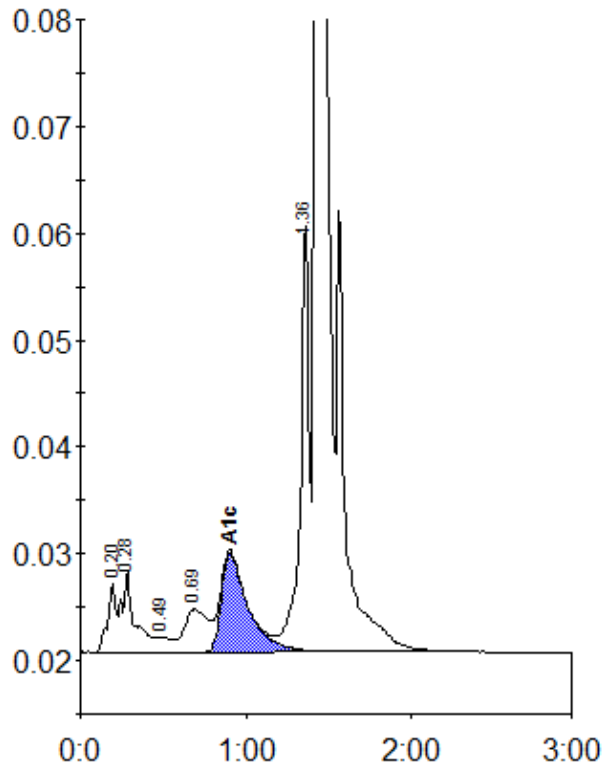

Peak table - ID: 10564294

Peak	R.time	Height	Area	Area %
A1a	0.20	6656	22790	1.0
A1b	0.28	7729	41221	1.8
F	0.49	1453	9207	0.4
LA1c/CHb-1	0.69	4011	40009	1.8
A1c	0.90	9310	104146	6.2
P3	1.36	40255	143698	6.3
A0	1.43	642305	1914996	84.1
Total Area:		2276065		

Concentration:	%
A1c	6.2