

Patient report

Bio-Rad DATE: 08/26/2019
 D-10 TIME: 04:39 PM
 S/N: #DJ4I016123 Software version: 4.30-2
 Sample ID: 10564293
 Injection date 08/26/2019 03:19 PM
 Injection #: 9 Method: HbA1c
 Rack #: --- Rack position: 1

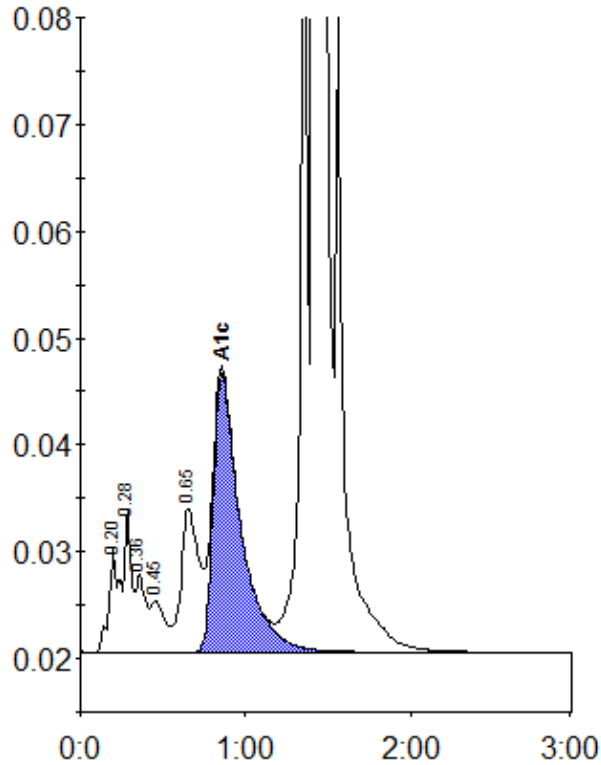

Peak table - ID: 10564293

Peak	R.time	Height	Area	Area %
A1a	0.20	9906	44227	1.2
A1b	0.28	13298	39464	1.1
Unknown	0.36	7232	28444	0.8
F	0.45	4768	29488	0.8
LA1c/CHb-1	0.65	13464	102441	2.9
A1c	0.86	26136	301292	10.6
P3	1.36	90602	257598	7.2
A0	1.42	862382	2771658	77.5
Total Area:			3574610	

Concentration:	%
A1c	10.6