

# Patient report

Bio-Rad                      DATE: 08/26/2019  
D-10                         TIME: 05:38 PM  
S/N: #DJ4I016123        Software version: 4.30-2  
Sample ID:                 10564295  
Injection date             08/26/2019 05:34 PM  
Injection #: 37             Method: HbA1c  
Rack #: ---                 Rack position: 3

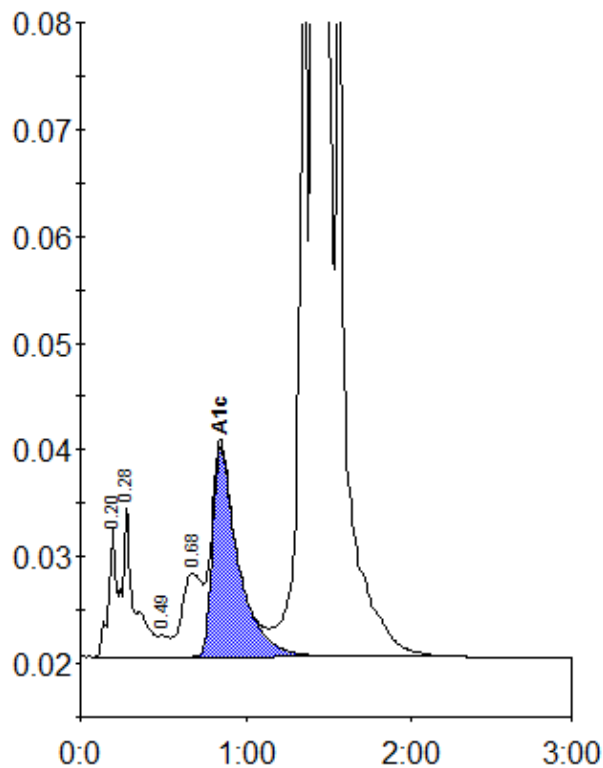

Peak table - ID: 10564295

Peak	R.time	Height	Area	Area %
A1a	0.20	12185	38059	0.8
A1b	0.28	14180	71828	1.5
F	0.49	2012	8637	0.2
LA1c/CHb-1	0.68	7794	65368	1.4
A1c	0.85	19712	213975	5.8
P3	1.36	77281	273363	5.7
A0	1.41	1202992	4140467	86.1
Total Area:		4811697		

Concentration:	%
A1c	5.8