

Patient report

Bio-Rad DATE: 08/26/2019
D-10 TIME: 07:52 PM
S/N: #DJ4I016123 Software version: 4.30-2
Sample ID: 10468200
Injection date 08/26/2019 07:15 PM
Injection #: 49 Method: HbA1c
Rack #: --- Rack position: 1

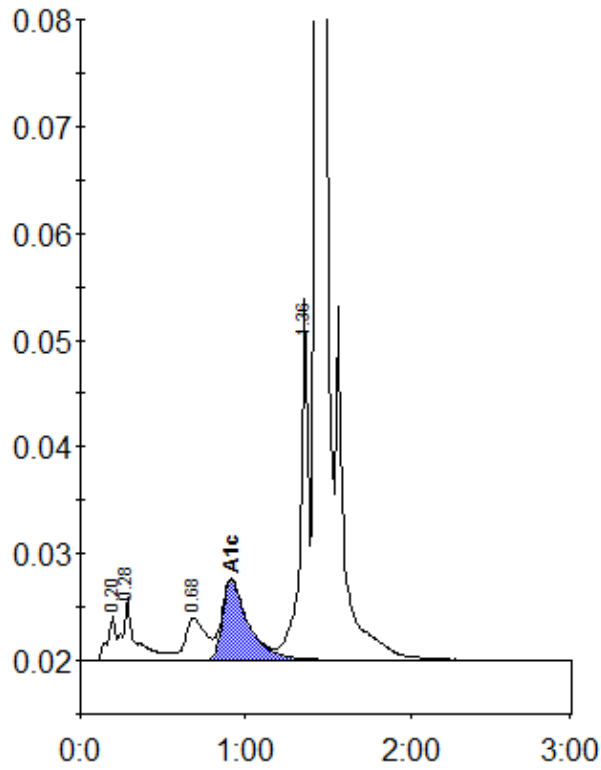

Peak table - ID: 10468200

Peak	R.time	Height	Area	Area %
A1a	0.20	4238	14870	0.8
A1b	0.28	5891	33132	1.7
LA1c/CHb-1	0.68	3882	33732	1.8
A1c	0.91	7576	81954	5.9
P3	1.36	33784	112253	5.9
A0	1.43	572067	1628925	85.5
Total Area:		1904866		

Concentration:	%
A1c	5.9