

Patient report

Bio-Rad DATE: 08/26/2019
D-10 TIME: 07:00 PM
S/N: #DJ4I016123 Software version: 4.30-2
Sample ID: 10564383
Injection date 08/26/2019 06:35 PM
Injection #: 45 Method: HbA1c
Rack #: --- Rack position: 5

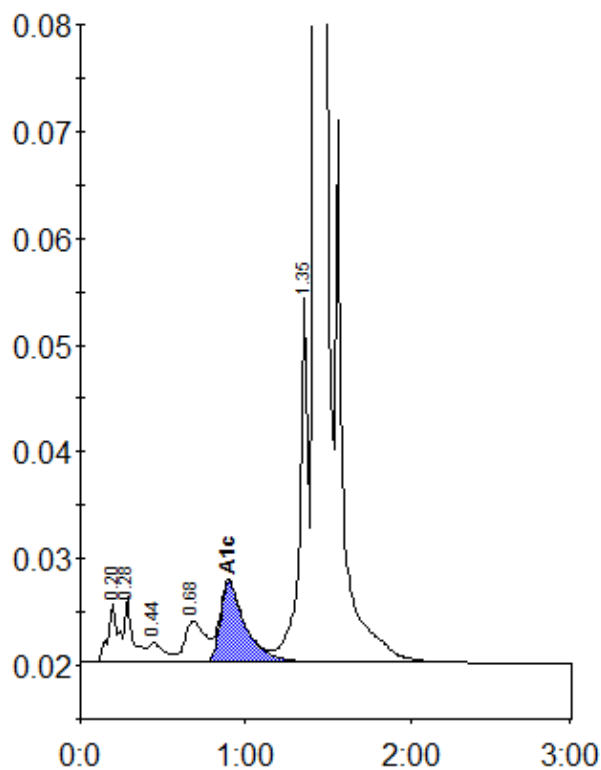

Peak table - ID: 10564383

Peak	R.time	Height	Area	Area %
A1a	0.20	5519	24235	1.0
A1b	0.28	6189	21369	0.9
F	0.44	1788	12478	0.5
LA1c/CHb-1	0.68	3810	32582	1.4
A1c	0.90	7524	79928	4.8
P3	1.35	34869	124710	5.3
A0	1.42	676139	2070100	87.5
Total Area:		2365401		

Concentration:	%
A1c	4.8