

# Patient report

Bio-Rad                      DATE: 08/26/2019  
D-10                            TIME: 07:02 PM  
S/N: #DJ4I016123        Software version: 4.30-2  
Sample ID:                    10547400  
Injection date              08/26/2019 06:28 PM  
Injection #: 43              Method: HbA1c  
Rack #: ---                  Rack position: 3

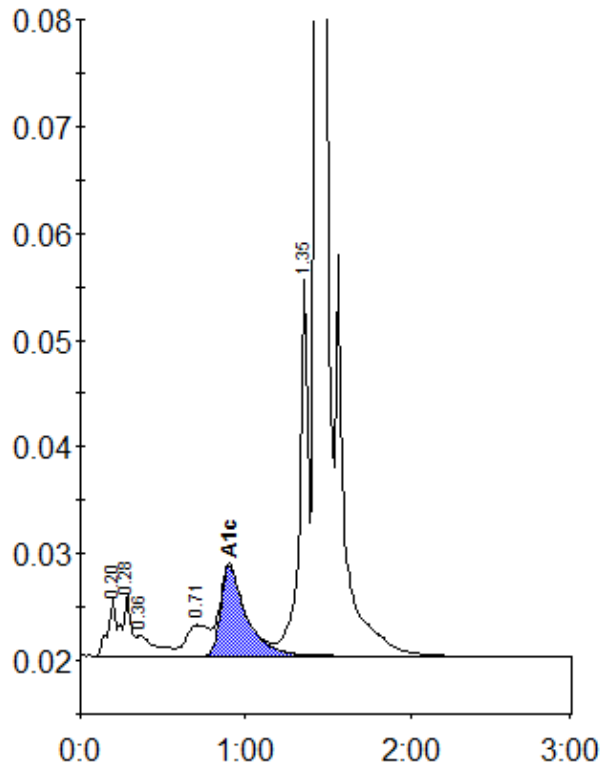

Peak table - ID: 10547400

Peak	R.time	Height	Area	Area %
A1a	0.20	5267	18186	0.9
A1b	0.28	5802	20520	1.0
Unknown	0.36	1918	15710	0.8
LA1c/CHb-1	0.71	2885	26870	1.3
A1c	0.90	8415	90189	6.0
P3	1.35	35994	130676	6.4
A0	1.43	594397	1754322	85.3
Total Area:		2056472		

Concentration:	%
A1c	6.0