

# Patient report

Bio-Rad                      DATE: 08/26/2019  
D-10                         TIME: 07:03 PM  
S/N: #DJ4I016123        Software version: 4.30-2  
Sample ID:                 10547401  
Injection date             08/26/2019 06:25 PM  
Injection #: 42             Method: HbA1c  
Rack #: ---                 Rack position: 2

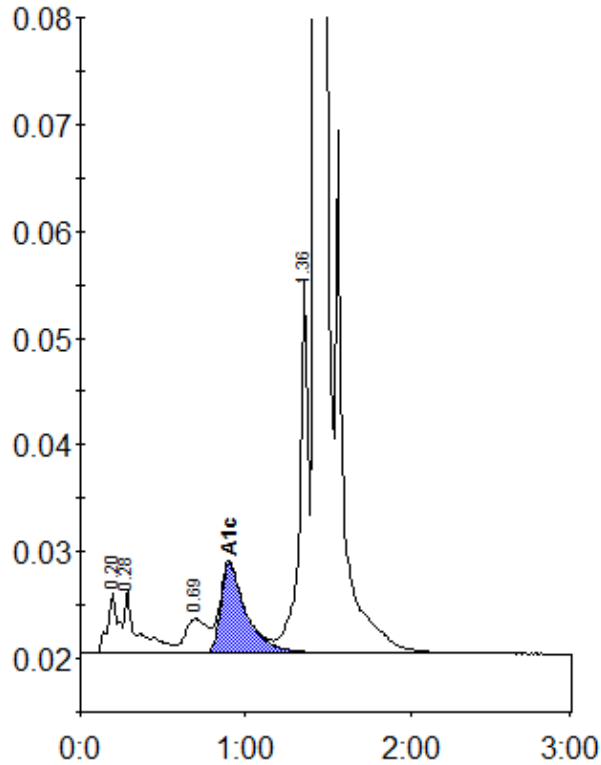

Peak table - ID: 10547401

Peak	R.time	Height	Area	Area %
A1a	0.20	5737	25367	1.1
A1b	0.28	5958	32458	1.4
LA1c/CHb-1	0.69	3189	29364	1.3
A1c	0.90	8378	89368	5.3
P3	1.36	35198	129762	5.6
A0	1.43	669423	2014254	86.8
Total Area:		2320574		

Concentration:	%
A1c	5.3