

Patient report

Bio-Rad DATE: 08/26/2019
D-10 TIME: 05:46 PM
S/N: #DJ4I016123 Software version: 4.30-2
Sample ID: 10596316
Injection date 08/26/2019 05:40 PM
Injection #: 39 Method: HbA1c
Rack #: --- Rack position: 5

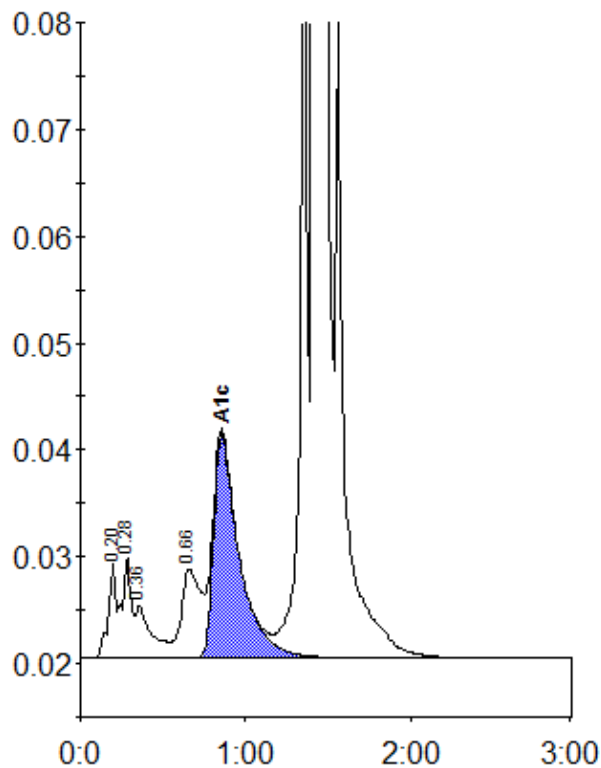

Peak table - ID: 10596316

Peak	R.time	Height	Area	Area %
A1a	0.20	9034	29210	0.8
A1b	0.28	9528	35490	1.0
Unknown	0.36	4920	34547	1.0
LA1c/CHb-1	0.66	8335	68308	2.0
A1c	0.86	20962	226599	8.3
P3	1.36	72043	220356	6.3
A0	1.42	888496	2883555	82.4
Total Area:		3498066		

Concentration:	%
A1c	8.3