

Patient report

Bio-Rad DATE: 08/26/2019
D-10 TIME: 05:42 PM
S/N: #DJ4I016123 Software version: 4.30-2
Sample ID: 10593915
Injection date 08/26/2019 05:37 PM
Injection #: 38 Method: HbA1c
Rack #: --- Rack position: 4

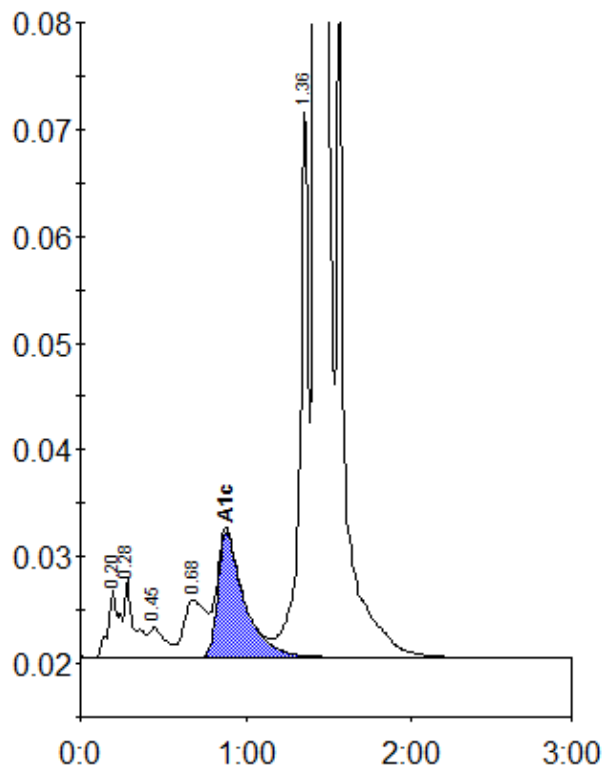

Peak table - ID: 10593915

Peak	R.time	Height	Area	Area %
A1a	0.20	6355	29617	0.9
A1b	0.28	7300	29921	0.9
F	0.45	2762	19575	0.6
LA1c/CHb-1	0.68	5394	49154	1.5
A1c	0.88	11729	130380	5.5
P3	1.36	51045	184768	5.7
A0	1.42	870765	2786012	86.3
Total Area:		3229426		

Concentration:	%
A1c	5.5