

<b>Patient Name</b>	Mrs. SULTANA	<b>Client Name</b>	Path Star DiagnosticClient	<b>Specimen Received</b>	20/08/19
<b>Age/Sex</b>	23 Years/Female			<b>Specimen Type</b>	Tissue
<b>Patient ID</b>	011908260150			<b>Collection Date</b>	20/08/19
<b>Specimen ID</b>	MOLQ/B-1585/19(2)			<b>Report Date</b>	26/08/19

## SURGICAL PATHOLOGY REPORT

### Ovarian cyst

#### DIAGNOSIS

**Hemorrhagic cyst in ovary**

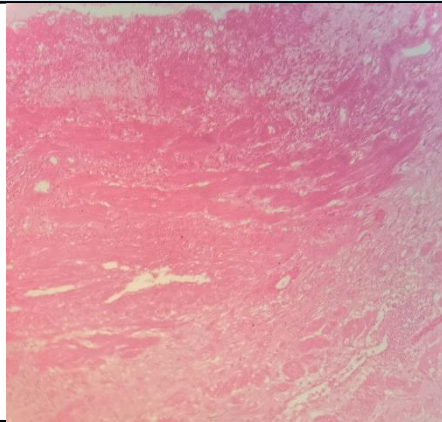

#### SPECIMEN

Ovarian cyst

#### GROSS

Received 4x2.4 grayish white tissue piece.

#### Microscopy

Section examined shows tubal lining epithelium with surrounding tissue with RBCs in the lumen no trophoblastic cells and no villi seen.

**Note :** All biopsy specimen will be stored for 15 (fifteen)days, block and slides for 5(five) years only from the time of receipt at the laboratory. No request ,for any of the above ,will be entertained after the due date.

#### Reference

- i) Rosai and Ackerman's Surgical Pathology.
- ii) Modern Surgical Pathology.

  
**Gulshan Yadav, MD**  
Consultant Pathologist