

# Patient report

Bio-Rad                      DATE: 08/26/2019  
D-10                         TIME: 05:31 PM  
S/N: #DJ4I016123        Software version: 4.30-2  
Sample ID:                 10553242  
Injection date             08/26/2019 05:09 PM  
Injection #: 31             Method: HbA1c  
Rack #: ---                 Rack position: 3

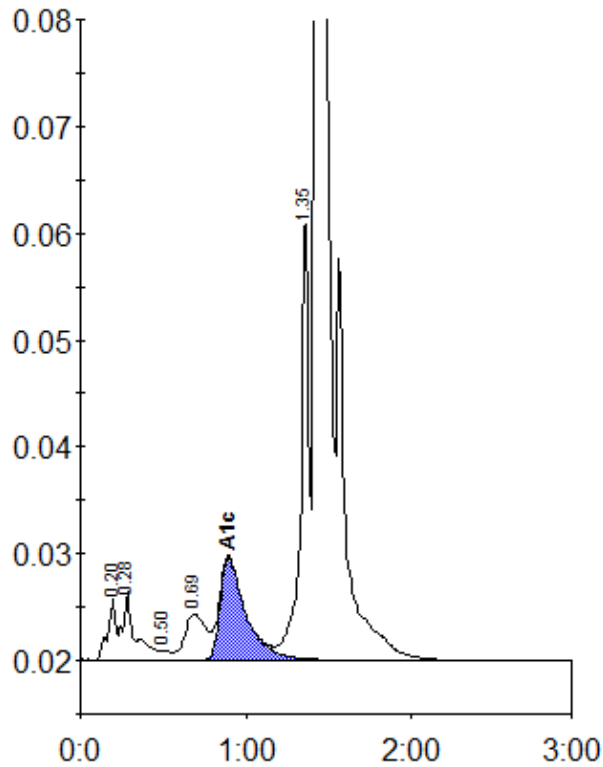

Peak table - ID: 10553242

Peak	R.time	Height	Area	Area %
A1a	0.20	5796	19402	0.8
A1b	0.28	6342	33816	1.4
F	0.50	886	4095	0.2
LA1c/CHb-1	0.69	4320	37723	1.6
A1c	0.90	9619	103213	5.8
P3	1.35	41794	140818	5.8
A0	1.43	685348	2082160	86.0
Total Area:		2421227		

Concentration:	%
A1c	5.8