

Patient report

Bio-Rad DATE: 08/26/2019
 D-10 TIME: 05:26 PM
 S/N: #DJ4I016123 Software version: 4.30-2
 Sample ID: 10597406
 Injection date 08/26/2019 05:18 PM
 Injection #: 34 Method: HbA1c
 Rack #: --- Rack position: 6

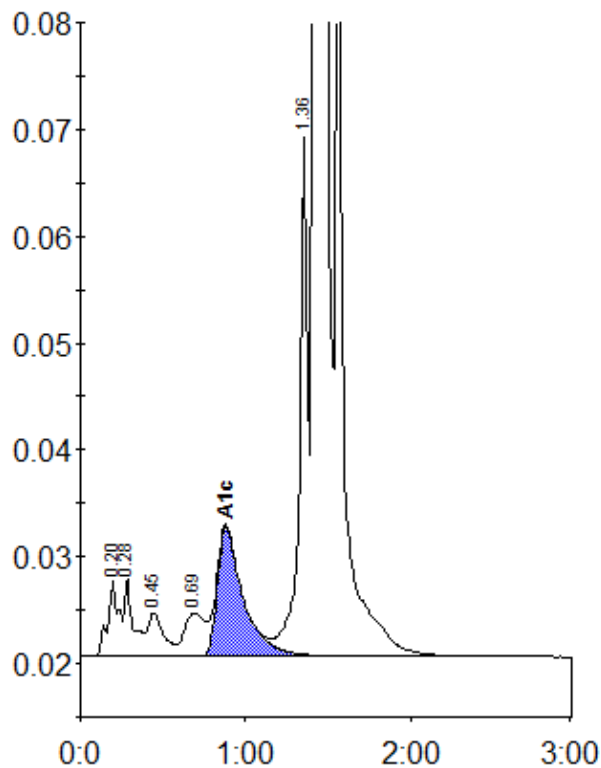

Peak table - ID: 10597406

Peak	R.time	Height	Area	Area %
A1a	0.20	7213	33385	1.0
A1b	0.28	7234	26175	0.8
F	0.45	4065	27876	0.9
LA1c/CHb-1	0.69	4035	34624	1.1
A1c	0.88	12088	131411	5.8
P3	1.36	48506	165440	5.1
A0	1.42	856385	2675331	82.6
Unknown	1.56	88403	145968	4.5
Total Area:	3240210			

Concentration:	%
A1c	5.8