

# Patient report

Bio-Rad                      DATE: 08/26/2019  
D-10                         TIME: 06:01 PM  
S/N: #DJ4I016123        Software version: 4.30-2  
Sample ID:                 10586531  
Injection date             08/26/2019 05:51 PM  
Injection #: 40             Method: HbA1c  
Rack #: ---                 Rack position: 1

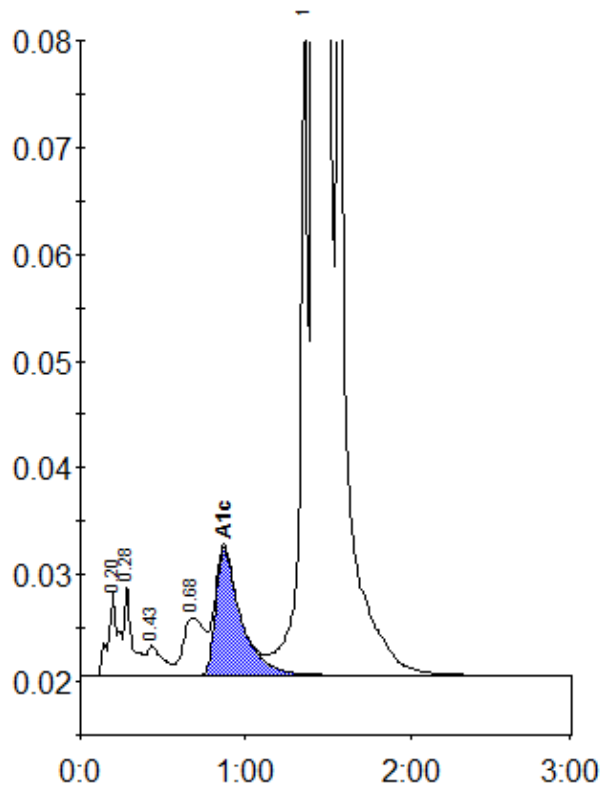

Peak table - ID: 10586531

Peak	R.time	Height	Area	Area %
A1a	0.20	8060	34030	0.7
A1b	0.28	8559	28350	0.6
F	0.43	2812	18628	0.4
LA1c/CHb-1	0.68	5445	47809	1.0
A1c	0.87	11907	126752	3.8
P3	1.36	61001	208438	4.2
A0	1.41	1332901	4481411	90.6
Total Area:			4945419	

Concentration:	%
A1c	3.8