

# Patient report

Bio-Rad                      DATE: 08/26/2019  
D-10                          TIME: 04:48 PM  
S/N: #DJ4I016123        Software version: 4.30-2  
Sample ID:                    10568751  
Injection date              08/26/2019 04:03 PM  
Injection #: 20              Method: HbA1c  
Rack #: ---                  Rack position: 2

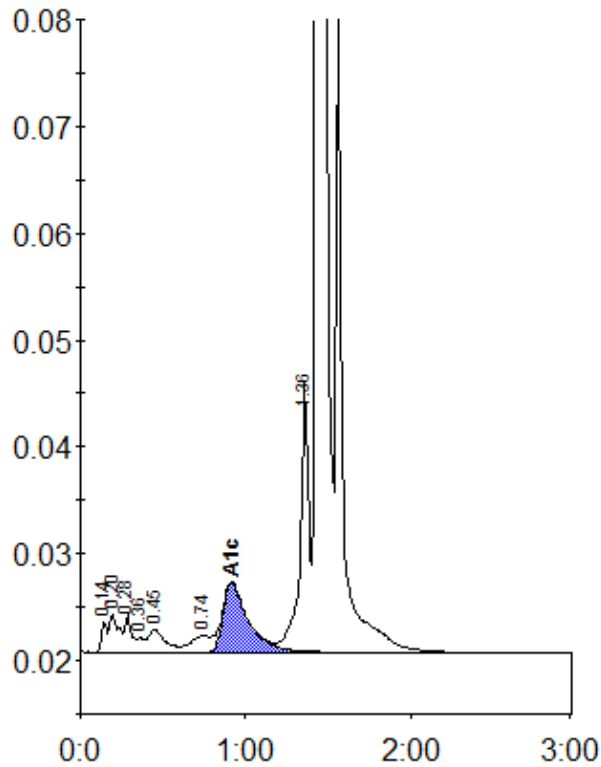

Peak table - ID: 10568751

Peak	R.time	Height	Area	Area %
Unknown	0.14	2811	7008	0.4
A1a	0.20	3611	14096	0.8
A1b	0.28	3494	9557	0.6
Unknown	0.36	1318	4374	0.3
F	0.45	2137	14869	0.9
LA1c/CHb-1	0.74	1512	13446	0.8
A1c	0.92	6547	69403	5.8
P3	1.36	25122	93583	5.6
A0	1.43	486076	1448361	86.5
Total Area:		1674696		

Concentration:	%
A1c	5.8