

# Patient report

Bio-Rad                      DATE: 08/26/2019  
D-10                         TIME: 05:16 PM  
S/N: #DJ4I016123        Software version: 4.30-2  
Sample ID:                 10568749  
Injection date             08/26/2019 04:27 PM  
Injection #: 28             Method: HbA1c  
Rack #: ---                 Rack position: 10

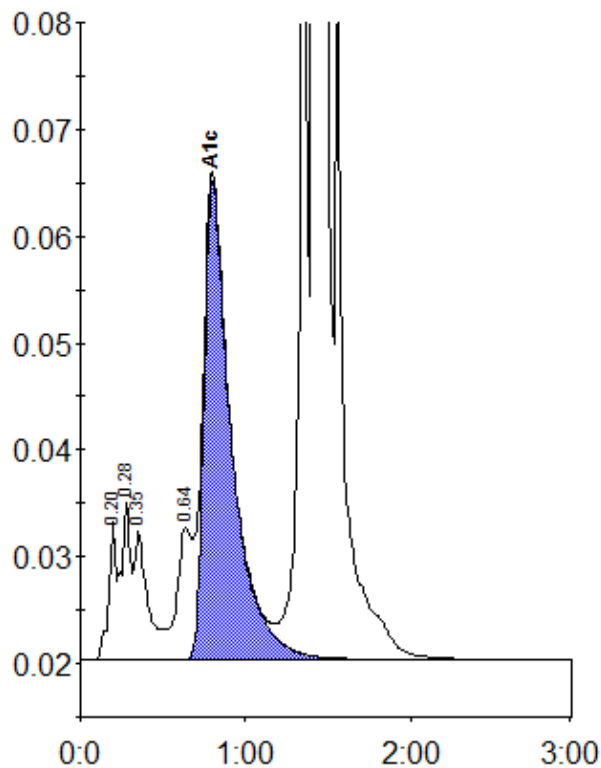

Peak table - ID: 10568749

Peak	R.time	Height	Area	Area %
A1a	0.20	13062	41003	0.9
A1b	0.28	14784	55815	1.3
Unknown	0.35	12054	70501	1.6
LA1c/CHb-1	0.64	12437	74829	1.7
A1c	0.80	44688	520604	14.4
P3	1.36	99969	315805	7.3
A0	1.42	953881	3239834	75.0
Total Area:		4318391		

Concentration:	%
A1c	14.4