

Patient report

Bio-Rad DATE: 08/26/2019
D-10 TIME: 05:09 PM
S/N: #DJ4I016123 Software version: 4.30-2
Sample ID: 10544652
Injection date 08/26/2019 04:24 PM
Injection #: 27 Method: HbA1c
Rack #: --- Rack position: 9

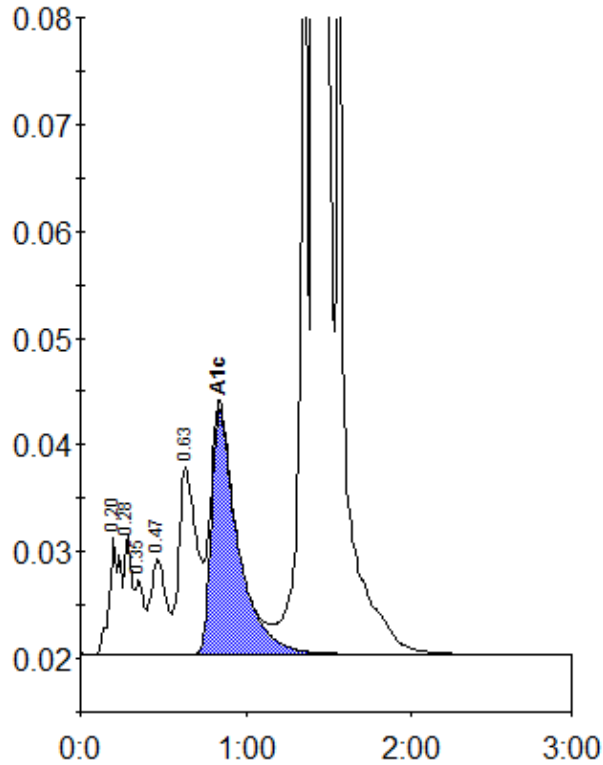

Peak table - ID: 10544652

Peak	R.time	Height	Area	Area %
A1a	0.20	10874	51595	1.2
A1b	0.28	11155	34226	0.8
Unknown	0.35	6955	25367	0.6
F	0.47	8891	56659	1.3
LA1c/CHb-1	0.63	17481	130940	3.1
A1c	0.84	22899	255690	7.8
P3	1.36	108360	301930	7.1
A0	1.41	988082	3383488	79.8
Total Area:		4239894		

Concentration:	%
A1c	7.8