

Patient report

Bio-Rad DATE: 08/26/2019
D-10 TIME: 05:04 PM
S/N: #DJ4I016123 Software version: 4.30-2
Sample ID: 10607863
Injection date 08/26/2019 04:09 PM
Injection #: 22 Method: HbA1c
Rack #: --- Rack position: 4

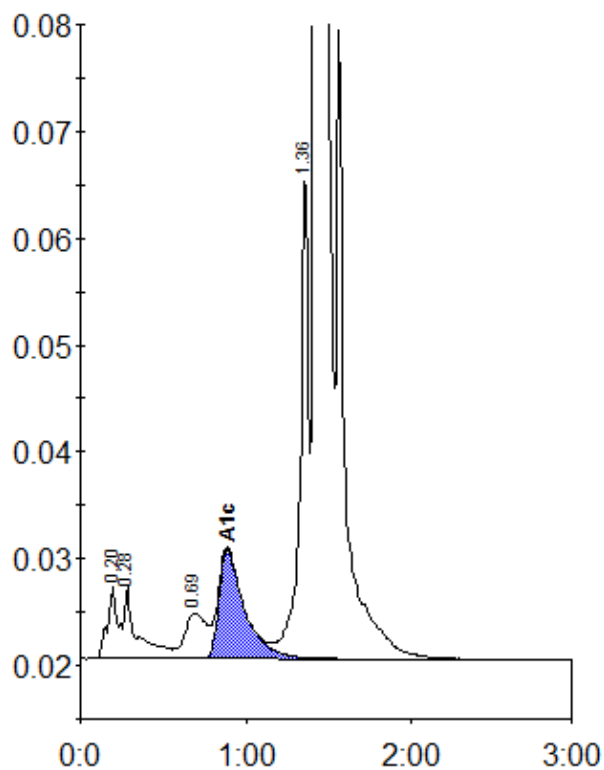

Peak table - ID: 10607863

Peak	R.time	Height	Area	Area %
A1a	0.20	6840	30078	1.0
A1b	0.28	6775	36044	1.1
LA1c/CHb-1	0.69	4270	39283	1.3
A1c	0.89	10260	109924	4.9
P3	1.36	44672	157911	5.0
A0	1.42	881140	2767218	88.1
Total Area:		3140458		

Concentration:	%
A1c	4.9