

Patient report

Bio-Rad DATE: 08/26/2019
D-10 TIME: 04:50 PM
S/N: #DJ4I016123 Software version: 4.30-2
Sample ID: 10552439
Injection date 08/26/2019 03:41 PM
Injection #: 16 Method: HbA1c
Rack #: --- Rack position: 8

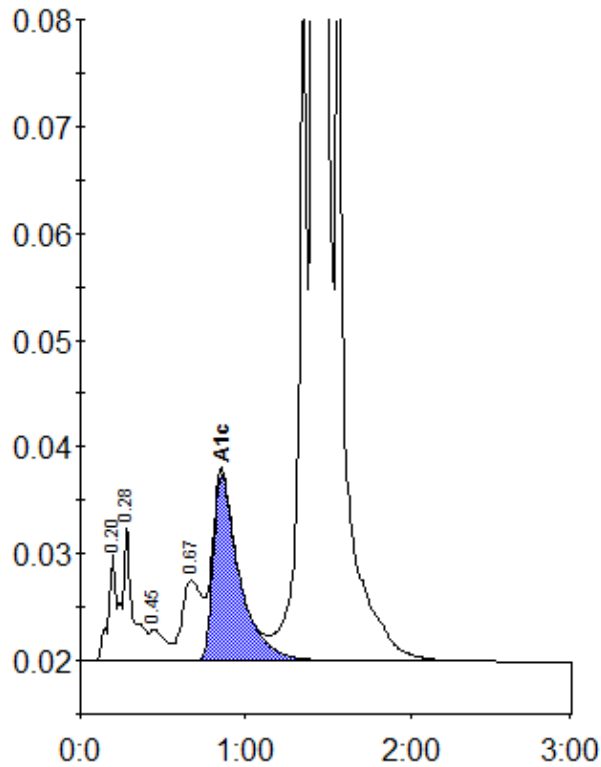

Peak table - ID: 10552439

Peak	R.time	Height	Area	Area %
A1a	0.20	10120	41155	0.9
A1b	0.28	12735	49989	1.1
F	0.45	2983	18647	0.4
LA1c/CHb-1	0.67	7540	63621	1.4
A1c	0.85	17484	193169	5.6
P3	1.36	68413	235353	5.2
A0	1.41	1165391	3958874	86.8
Total Area:		4560808		

Concentration:	%
A1c	5.6