

Patient report

Bio-Rad DATE: 08/26/2019
D-10 TIME: 04:20 PM
S/N: #DJ4I016123 Software version: 4.30-2
Sample ID: 10552438
Injection date 08/26/2019 03:44 PM
Injection #: 17 Method: HbA1c
Rack #: --- Rack position: 9

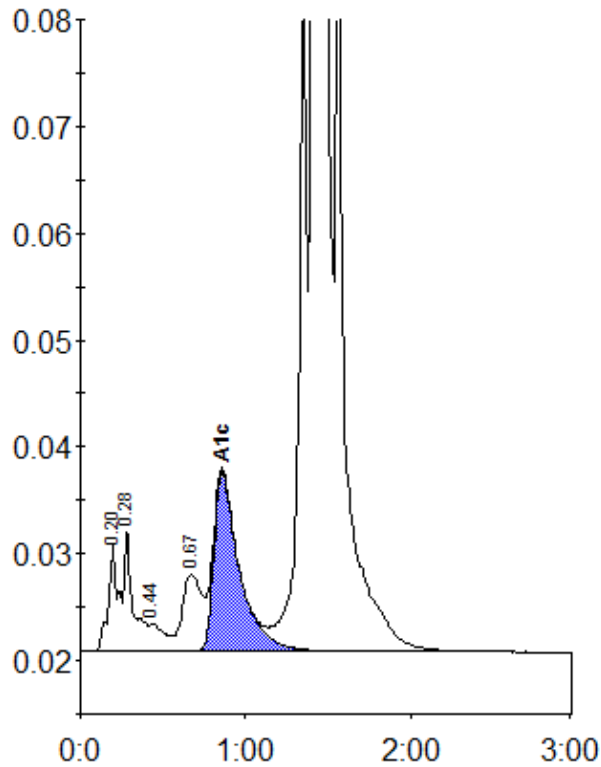

Peak table - ID: 10552438

Peak	R.time	Height	Area	Area %
A1a	0.20	10256	42184	0.9
A1b	0.28	11643	41662	0.9
F	0.44	2567	17079	0.4
LA1c/CHb-1	0.67	7270	60934	1.3
A1c	0.86	16802	180937	5.4
P3	1.36	65543	224835	5.0
A0	1.41	1165970	3953753	87.4
Total Area:			4521383	

Concentration:	%
A1c	5.4