

# Patient report

Bio-Rad                      DATE: 08/26/2019  
D-10                         TIME: 03:49 PM  
S/N: #DJ4I016123        Software version: 4.30-2  
Sample ID:                 10559300  
Injection date             08/26/2019 03:38 PM  
Injection #: 15             Method: HbA1c  
Rack #: ---                 Rack position: 7

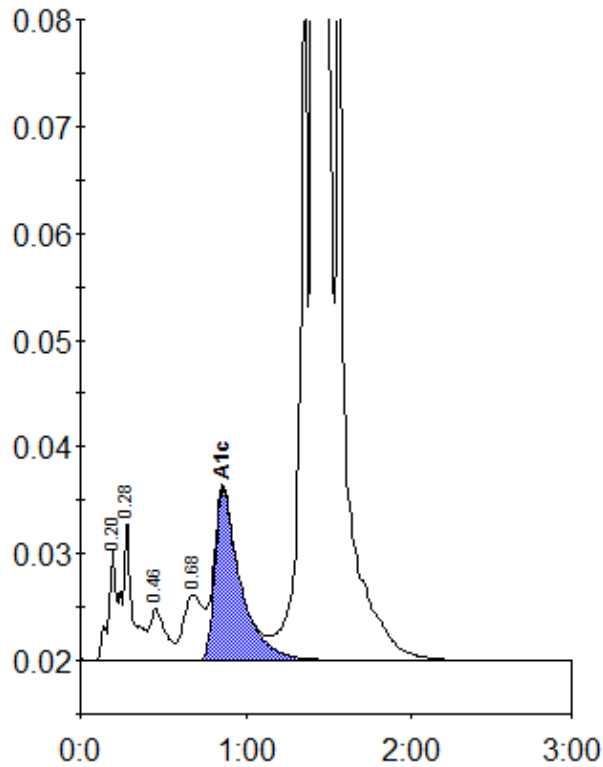

Peak table - ID: 10559300

Peak	R.time	Height	Area	Area %
A1a	0.20	10525	45567	1.0
A1b	0.28	13334	44241	1.0
F	0.46	4821	31860	0.7
LA1c/CHb-1	0.68	6141	51774	1.2
A1c	0.86	15959	171613	5.3
P3	1.36	63484	218957	4.9
A0	1.41	1158757	3875587	87.3
Total Area:		4439599		

Concentration:	%
A1c	5.3