

Patient report

Bio-Rad DATE: 08/26/2019
D-10 TIME: 03:47 PM
S/N: #DJ4I016123 Software version: 4.30-2
Sample ID: 10544531
Injection date 08/26/2019 02:28 PM
Injection #: 8 Method: HbA1c
Rack #: --- Rack position: 8

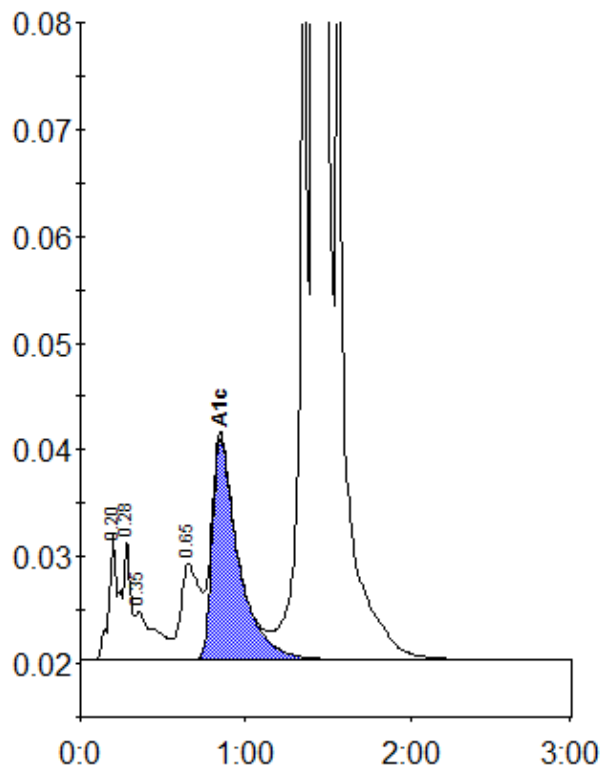

Peak table - ID: 10544531

Peak	R.time	Height	Area	Area %
A1a	0.20	11814	49197	1.1
A1b	0.28	11241	31346	0.7
Unknown	0.35	4519	38218	0.9
LA1c/CHb-1	0.65	8904	71054	1.6
A1c	0.85	20759	229734	6.7
P3	1.36	76710	259172	5.9
A0	1.41	1126868	3716832	84.6
Total Area:			4395554	

Concentration:	%
A1c	6.7