

<b>Patient Name</b>	<b>Mr. AAMIT</b>	<b>Client Name</b>	Medicos Clinic-P	<b>Specimen Received</b>	23-Aug-2019
<b>Age/Sex</b>	24 Years/Male			<b>Specimen Type</b>	Tissue
<b>Patient ID</b>	011908220337			<b>Collection Date</b>	23-Aug-2019
<b>Specimen ID</b>	MOLQ/B-1628/19			<b>Report Date</b>	26-Aug-2019

## SURGICAL PATHOLOGY REPORT

TURBT

### DIAGNOSIS

**LOW GRADE UROTHELIAL CARCINOMA**

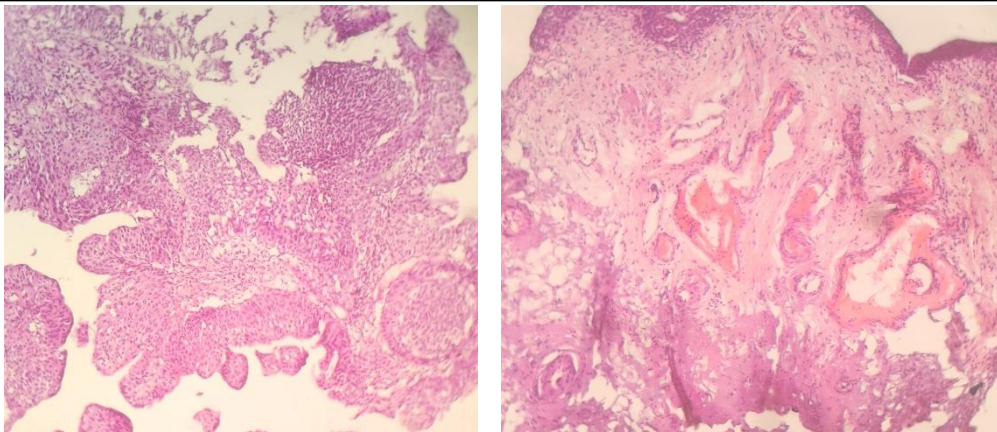

#### SPECIMEN

TURBT

#### GROSS

Received two slides labeled with SMH 527-19 A, 527/19 B.

#### Microscopy

Histologic Type:

Urothelial (Transitional Cell) Carcinoma.

Tumor Configuration:

Low Grade.  
Solid / Nodule.

#### Adequacy of Material for Determining Muscularis Propria Invasion.

Muscularis Propria Invasion (Detrusor Muscle): Not Invaded.

Lymph vascular Invasion: Not invaded.

#### Microscopic extent of tumor:

Tumor invaded subepithelial connective tissue (lamina propria).

Muscularis propria is not invaded.

Detrusor muscle not invaded

**Note :** All biopsy specimen will be stored for 15 (fifteen) days, block and slides for 5 (five) years only from the time of receipt at the laboratory.

No request, for any of the above, will be entertained after the due date.

#### Reference

- i) Rosai and Ackerman's Surgical Pathology.
- ii) Modern Surgical Pathology.

**Gulshan Yadav, MD**  
Consultant Pathologist