

Patient Name	MITHLESH	Client Name	Goyal Ultrasound & Diagnostic Center	Specimen Received	21-Aug-2019
Age/Sex	45 YRS/F			Specimen Type	Tissue
Patient ID	011908210308			Collection Date	21-Aug-2019
Specimen ID	MOLQ/B-1592/19			Report Date	26-Aug-2019

SURGICAL PATHOLOGY REPORT

Gall Bladder

DIAGNOSIS

CHOLECYSTITIS AND CHOLELITHIASIS.

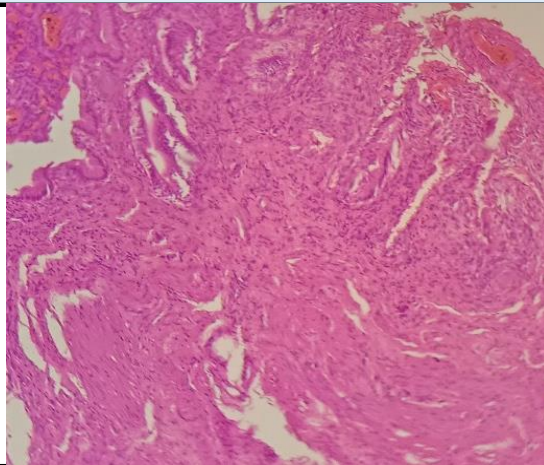

SPECIMEN

Gall Bladder

GROSS

Received autolyzed 8.5x3cm long gall bladder. Cut section shows stones.

Microscopy

- Section examined shows ulcerative mucosa show autolytic changes and rokitansky aschoff sinus (irregularly shaped tubular structures lined by cuboidal lining epithelium with round to oval nucleus) with fibro collagenous tissue and inflammatory cells (lymphocytes).

Note : All biopsy specimen will be stored for 15 (fifteen)days, block and slides for 5(five) years only from the time of receipt at the laboratory. No request ,for any of the above ,will be entertained after the due date.

Reference

- Rosai and Ackerman's Surgical Pathology.
- Modern Surgical Pathology.

A handwritten signature in black ink, appearing to read 'Gulshan', written over a light blue rectangular background.

Gulshan Yadav, MD
Consultant Pathologist