

Patient Name	Mrs. SANTOSH 37052	Client Name	Pushpanjali Hospital	Specimen Received	20/08/19
Age/Sex	64 Years/Female	(Rewari)		Specimen Type	Tissue
Patient ID	011908200268			Collection Date	20/08/19
Specimen ID	MOLQ/B-1583/19			Report Date	26/08/19

SURGICAL PATHOLOGY REPORT

Cervical polyp

DIAGNOSIS

Endocervical polyp

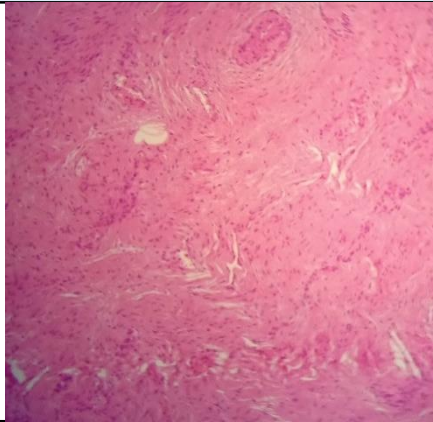

SPECIMEN

Cervical polyp

GROSS

Received 2.5x1.5cm grayish white tissue piece.

Microscopy

Section examined shows endocervical glands with columnar cells with round to oval nucleus and mononuclear inflammatory cells.

Note : All biopsy specimen will be stored for 15 (fifteen)days, block and slides for 5(five) years only from the time of receipt at the laboratory. No request ,for any of the above ,will be entertained after the due date.

Reference

- i) Rosai and Ackerman's Surgical Pathology.
- ii) Modern Surgical Pathology.

Gulshan Yadav, MD
Consultant Pathologist