

<b>Patient Name</b>	Mr. KUSHESAR YADAV	<b>Client Name</b>	Civil Hospital Sec-10	<b>Specimen Received</b>	20/08/19
<b>Age/Sex</b>	35 Years/Male			<b>Specimen Type</b>	Tissue
<b>Patient ID</b>	011908200183			<b>Collection Date</b>	20/08/19
<b>Specimen ID</b>	MOLQ/B-1586/19			<b>Report Date</b>	26/08/19

## SURGICAL PATHOLOGY REPORT

### Blanoprostatitis

#### DIAGNOSIS

#### Balanoprostatitis

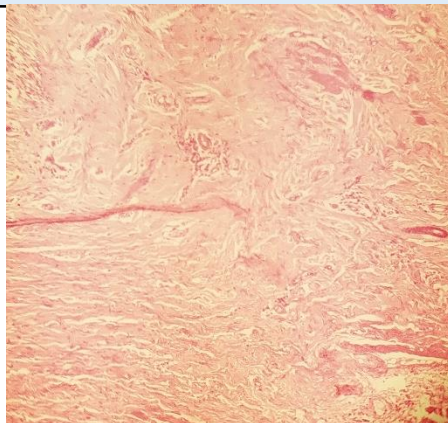

#### SPECIMEN

Blanoprostatitis

#### GROSS

Received 4.5x2.8cm grayish white tissue piece.

#### Microscopy

Section examined shows squamous lining epithelium with small round nucleus. Deeper tissue shows mononuclear inflammatory cells.

**Note :** All biopsy specimen will be stored for 15 (fifteen)days, block and slides for 5(five) years only from the time of receipt at the laboratory. No request ,for any of the above ,will be entertained after the due date.

#### Reference

- i) Rosai and Ackerman's Surgical Pathology.
- ii) Modern Surgical Pathology.



**Gulshan Yadav, MD**  
Consultant Pathologist