

Patient Name	Mr. MANOJ 35874	Client Name	Pushpanjali Hospital (Rewari)	Specimen Received	07-Aug-2019
Age/Sex	19 Years/Male			Specimen Type	Tissue
Patient ID	011908070338			Collection Date	07-Aug-2019
Specimen ID	MOLQ/B-1514/19			Report Date	26-Aug-2019

SURGICAL PATHOLOGY REPORT

Right fibula bone

DIAGNOSIS

Chronic Osteomyelitis

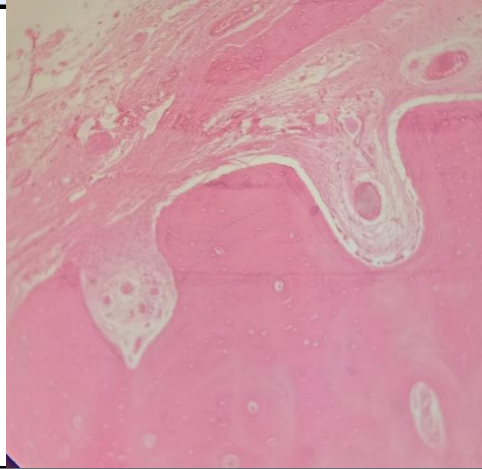

SPECIMEN

Right fibula bone

GROSS

Received 6.8x3.4cm bony piece.

Microscopy

- Section examined shows bony trabeculae with marrow fats and cells with sequestrum, predominantly lymphocytes and histiocytes, areas of necrosis.

Note : All biopsy specimen will be stored for 15 (fifteen)days, block and slides for 5(five) years only from the time of receipt at the laboratory. No request ,for any of the above ,will be entertained after the due date.

Reference

- Rosai and Ackerman's Surgical Pathology.
- Modern Surgical Pathology.

Gulshan Yadav, MD
Consultant Pathologist