

<b>Patient Name</b>	<b>Dr. NAVEEN</b>	<b>Client Name</b>	Civil Hospital Sec-10	<b>Specimen Received</b>	20/08/2019
<b>Age/Sex</b>	45 Years/Female			<b>Specimen Type</b>	Tissue
<b>Patient ID</b>	011908200167			<b>Collection Date</b>	20/08/2019
<b>Specimen ID</b>	MOLQ/B-1582/19			<b>Report Date</b>	24/08/2019

## SURGICAL PATHOLOGY REPORT

### Endometrium

#### DIAGNOSIS

**Early secretory phase**

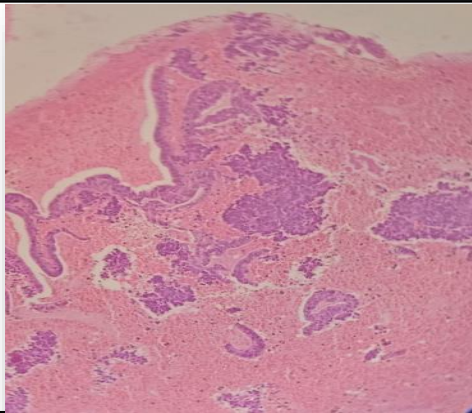

#### **SPECIMEN**

Endometrium

#### **GROSS**

Received multiple grayish white tissue piece.

#### **Microscopy**

Section examined shows small endometrial glands cuboidal lining epithelium with round to oval nucleus with squamous metaplasia and RBCs. few glands secretion and vacuoles.

**Note :** All biopsy specimen will be stored for 15 (fifteen)days, block and slides for 5(five) years only from the time of receipt at the laboratory. No request ,for any of the above ,will be entertained after the due date.

#### **Reference**

- i) Rosai and Ackerman's Surgical Pathology.
- ii) Modern Surgical Pathology.

**Gulshan Yadav, MD**  
**Consultant Pathologist**