

Patient Name	Mrs. SUMAN	Client Name	North Delhi Diagnostic	Specimen Received	20/08/2019
Age/Sex	33 Years/Female			Specimen Type	Tissue
Patient ID	011908200077			Collection Date	20/08/2019
Specimen ID	MOLQ/B-1584/19			Report Date	24/08/2019

SURGICAL PATHOLOGY REPORT

Endometrium

DIAGNOSIS

Disordered proliferative phase

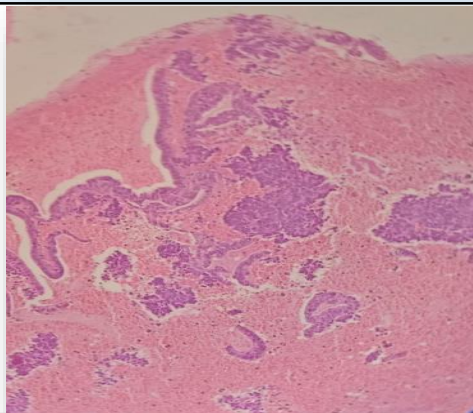

SPECIMEN

Endometrium

GROSS

Received multiple grayish white tissue piece.

Microscopy

Section examined shows small and tortuous endometrial glands with columnar lining epithelium with round nucleus with vacuoles . Stroma shows mononuclear inflammatory cells. No granuloma seen. No malignant cells seen.

Note : All biopsy specimen will be stored for 15 (fifteen)days, block and slides for 5(five) years only from the time of receipt at the laboratory. No request ,for any of the above ,will be entertained after the due date.

Reference

- i) Rosai and Ackerman's Surgical Pathology.
- ii) Modern Surgical Pathology.

Gulshan Yadav, MD
Consultant Pathologist