

<b>Patient Name</b>	Mrs. SHARMILA	<b>Client</b>	Prakash Hospital	<b>Specimen Received</b>	19/08/19
<b>Age/Sex</b>	40Years/Female			<b>Specimen Type</b>	Tissue
<b>Patient ID</b>	011908190183			<b>Collection Date</b>	19/08/19
<b>Specimen ID</b>	MOLQ/B-1576/19			<b>Report Date</b>	24/08/19

## SURGICAL PATHOLOGY REPORT Endometrium

### DIAGNOSIS

Simple hyperplasia without atypia

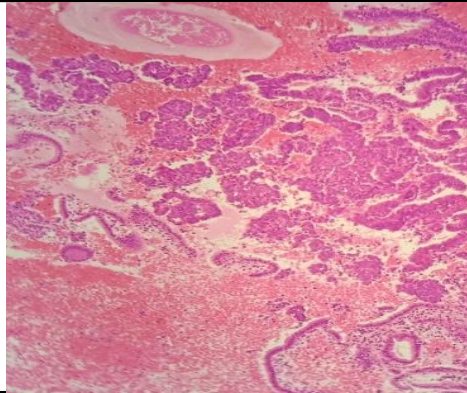

#### SPECIMEN

Endometrium

#### GROSS

Received multiple grayish white tissue piece.

#### Microscopy

Section examined shows small and cystically dilated glands with columnar lining epithelium with round to oval nucleus. Section also shows mono nuclear inflammatory cells. No granuloma and no malignant cells seen.

**Note :** All biopsy specimen will be stored for 15 (fifteen)days, block and slides for 5(five) years only from the time of receipt at the laboratory. No request ,for any of the above ,will be entertained after the due date.

#### Reference

- i) Rosai and Ackerman's Surgical Pathology.
- ii) Modern Surgical Pathology.

  
**Gulshan Yadav, MD**  
Consultant Pathologist