

Patient Name	Mrs. PROMILA W/O ANIL CHAND	Client Name Civil Hospital Sec-10Ltd.	Specimen Received	17/08/2019
Age/Sex	59 Years/Female		Specimen Type	Tissue
Patient ID	011908170343		Collection Date	17/08/2019
Specimen ID	MOLQ/B-1563/19		Report Date	24/08/2019

SURGICAL PATHOLOGY REPORT

Uterus with Cervix

DIAGNOSIS

CHRONIC CERVICITIS

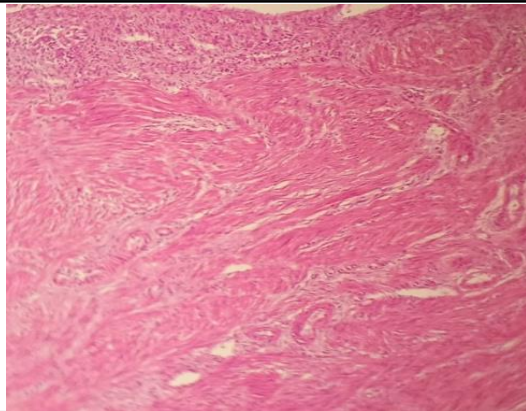

SPECIMEN

Uterus with Cervix

GROSS

Received 5x3cm greyish white tissue piece.

Microscopy

Section examined shows

- 1)Endometrium with atrophic changes.
- 2)Myometrium with muscle bundles
- 3)Cervix with mononuclear inflammatory cells

Note : All biopsy specimen will be stored for 15 (fifteen)days, block and slides for 5(five) years only from the time of receipt at the laboratory. No request ,for any of the above ,will be entertained after the due date.

Reference

- i) Rosai and Ackerman's Surgical Pathology.
- ii) Modern Surgical Pathology.

**Gulshan Yadav, MD
Consultant Pathologist**