

# Patient report

Bio-Rad                      DATE: 08/23/2019  
D-10                         TIME: 04:34 PM  
S/N: #DC2K755917       Software version: 4.30-2  
Sample ID:                 10583298  
Injection date             08/23/2019 04:06 PM  
Injection #: 25             Method: HbA1c  
Rack #: ---                 Rack position: 4

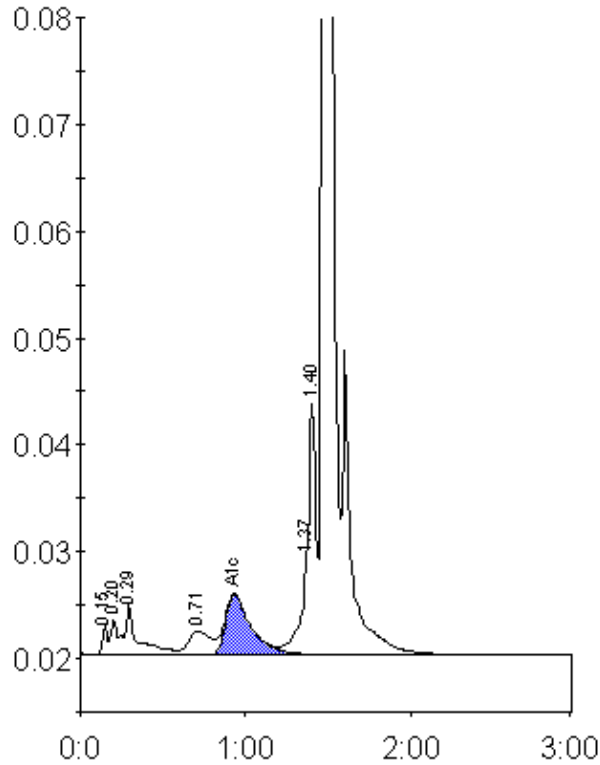

Peak table - ID: 10583298

Peak	R.time	Height	Area	Area %
Unknown	0.15	2822	5565	0.4
A1a	0.20	3319	9127	0.6
A1b	0.29	4900	26823	1.7
LA1c/CHb-1	0.71	2264	20707	1.3
A1c	0.93	5682	61416	5.4
P3	1.37	8999	30780	2.0
Unknown	1.40	23425	63418	4.1
A0	1.47	462153	1343165	86.0
Total Area:		1561001		

Concentration:	%
A1c	5.4