

# Patient report

Bio-Rad                      DATE: 08/23/2019  
D-10                         TIME: 04:36 PM  
S/N: #DC2K755917        Software version: 4.30-2  
Sample ID:                 10583304  
Injection date             08/23/2019 03:19 PM  
Injection #: 16             Method: HbA1c  
Rack #: ---                 Rack position: 4

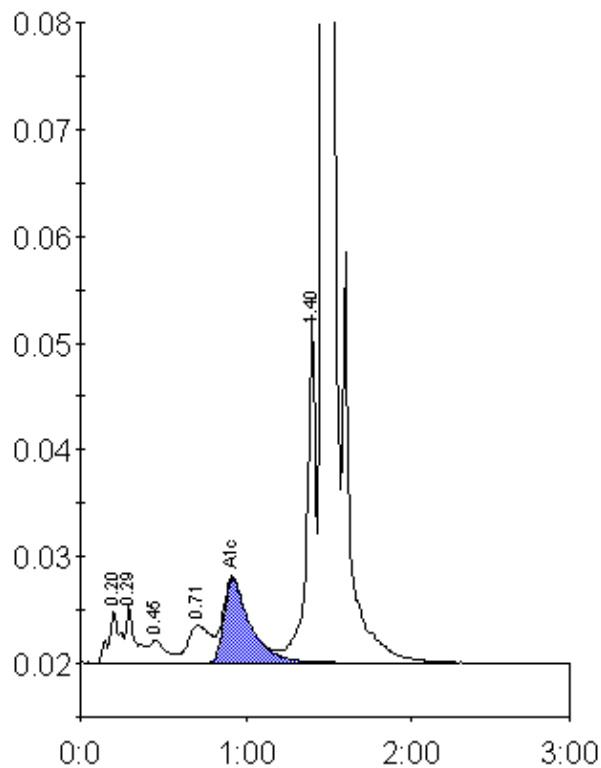

Peak table - ID: 10583304

Peak	R.time	Height	Area	Area %
A1a	0.20	4877	23848	1.1
A1b	0.29	5484	21601	1.0
F	0.45	2145	14488	0.7
LA1c/CHb-1	0.71	3513	33254	1.6
A1c	0.92	7842	86528	5.6
P3	1.40	32698	122410	5.8
A0	1.47	610416	1793886	85.6
Total Area:		2096015		

Concentration:	%
A1c	5.6