

Patient report

Bio-Rad DATE: 08/23/2019
D-10 TIME: 02:41 PM
S/N: #DC2K755917 Software version: 4.30-2
Sample ID: 10583305
Injection date 08/23/2019 02:13 PM
Injection #: 6 Method: HbA1c
Rack #: --- Rack position: 2

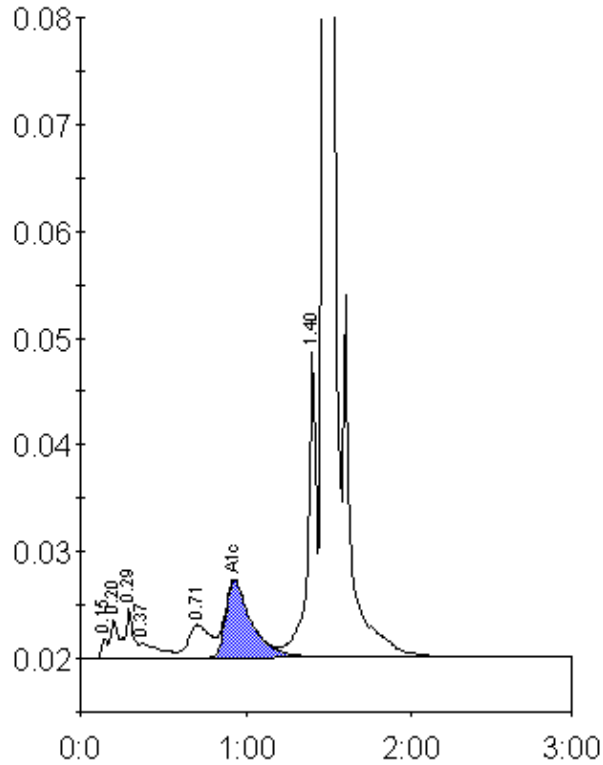

Peak table - ID: 10583305

Peak	R.time	Height	Area	Area %
Unknown	0.15	1842	4419	0.2
A1a	0.20	3574	9780	0.5
A1b	0.29	4620	16483	0.9
Unknown	0.37	1376	11918	0.7
LA1c/CHb-1	0.71	3076	28428	1.6
A1c	0.93	7188	77860	5.8
P3	1.40	28468	100243	5.5
A0	1.47	526970	1579273	86.4
Total Area:	1828405			

Concentration:	%
A1c	5.8